Once upon a time . . .

DUXBURY FREE LIBRARY
3 1633 00256 5233

Duxbury Free Library

Duxbury, Massachusetts

For Reference

Not to be taken from this room

PARTRIDGE

VOLUME 58 • 1985

Duxbury High School
Saint George Street
Duxbury, Ma. 02332

Duxbury Free Library

THE PAR

"My desire and intention is to provide in my native town for a higher degree of instruction in the mathematics, geography, history, languages, and other branches of good learning than the common school; but not to provide a substitute for such schools so important to be constantly maintained."

This quote is taken from the will of George Partridge, an educator and military and civic leader from Duxbury in the early 1800's. His will stipulated that $10,000. be left in trust until a proper amount of interest could be accumulated to erect a building and form a school of higher learning. He left other instructions as to the administration, the students, and the curriculum.

In 1840, the trustees deemed that enough money had been collected to begin construction. The building, which was to become Partridge Academy, was completed on December 16, 1844 on the site of what is now the new town hall.

First classes were held in January of 1845. Out of eighty-two applicants, fifty-two were accepted with those from Duxbury given priority, as was requested in the will. Students of Partridge Academy studied such diverse subjects as orthography (spelling), reading, writing, arithmatic, geography, grammer, history, algebra, geometry, trigonometry, rhetoric, elocution, surveying, navigation, bookeeping, astronomy, natural philosophy, anatomy and physiology, geology, botany (study of plants), natural history, composition, Latin, Greek, and French.

In April of 1874, the town of Duxbury took control of Partridge Academy in an agreement between the board of trustees and the town's school committee. It remained the town's high school until 1926 when the high school was moved to what is now the Upper Alden Elementary School.

One year later, Duxbury's first high school yearbook was published. The book was named Partridge in honor of the Academy and has retained this title to the present day.

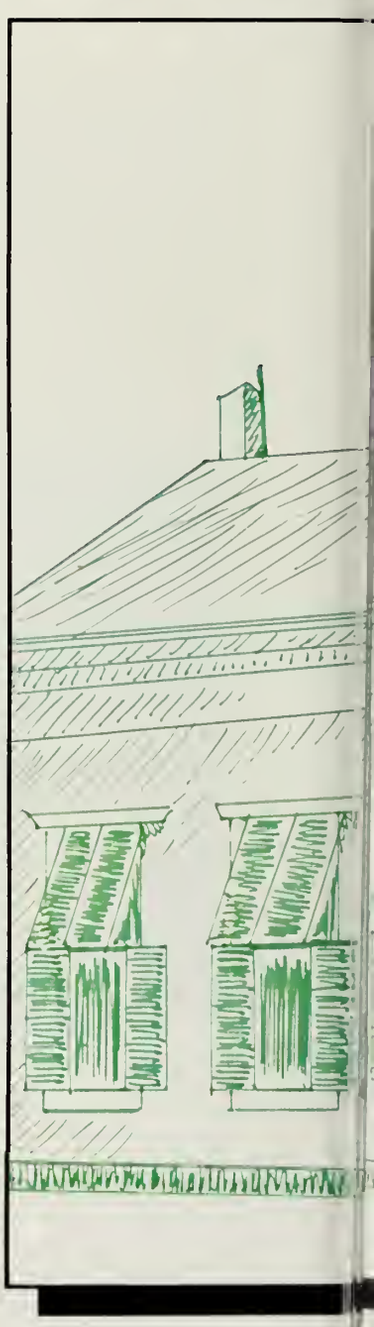

TRIDGE

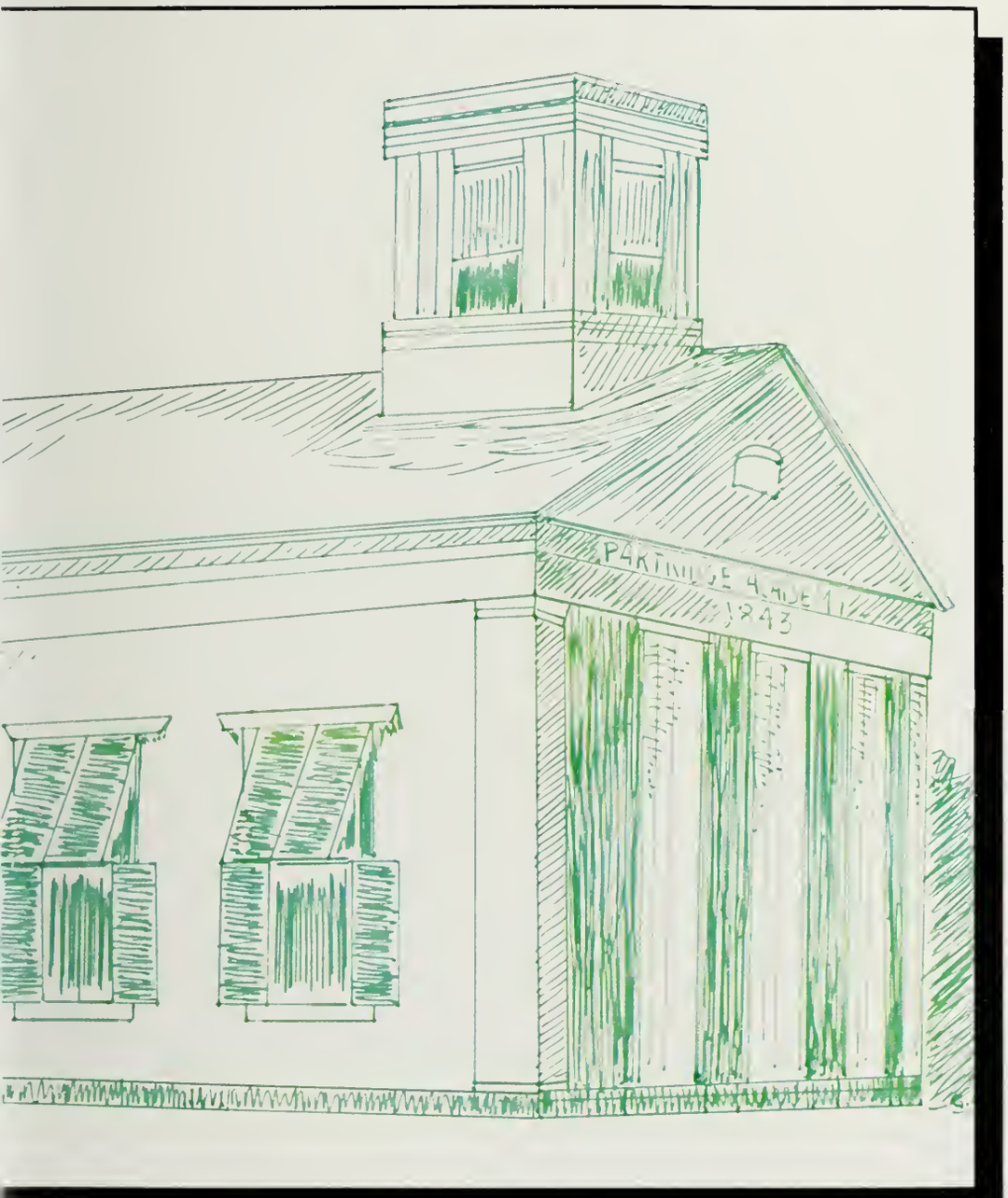

1
2
3
4
5

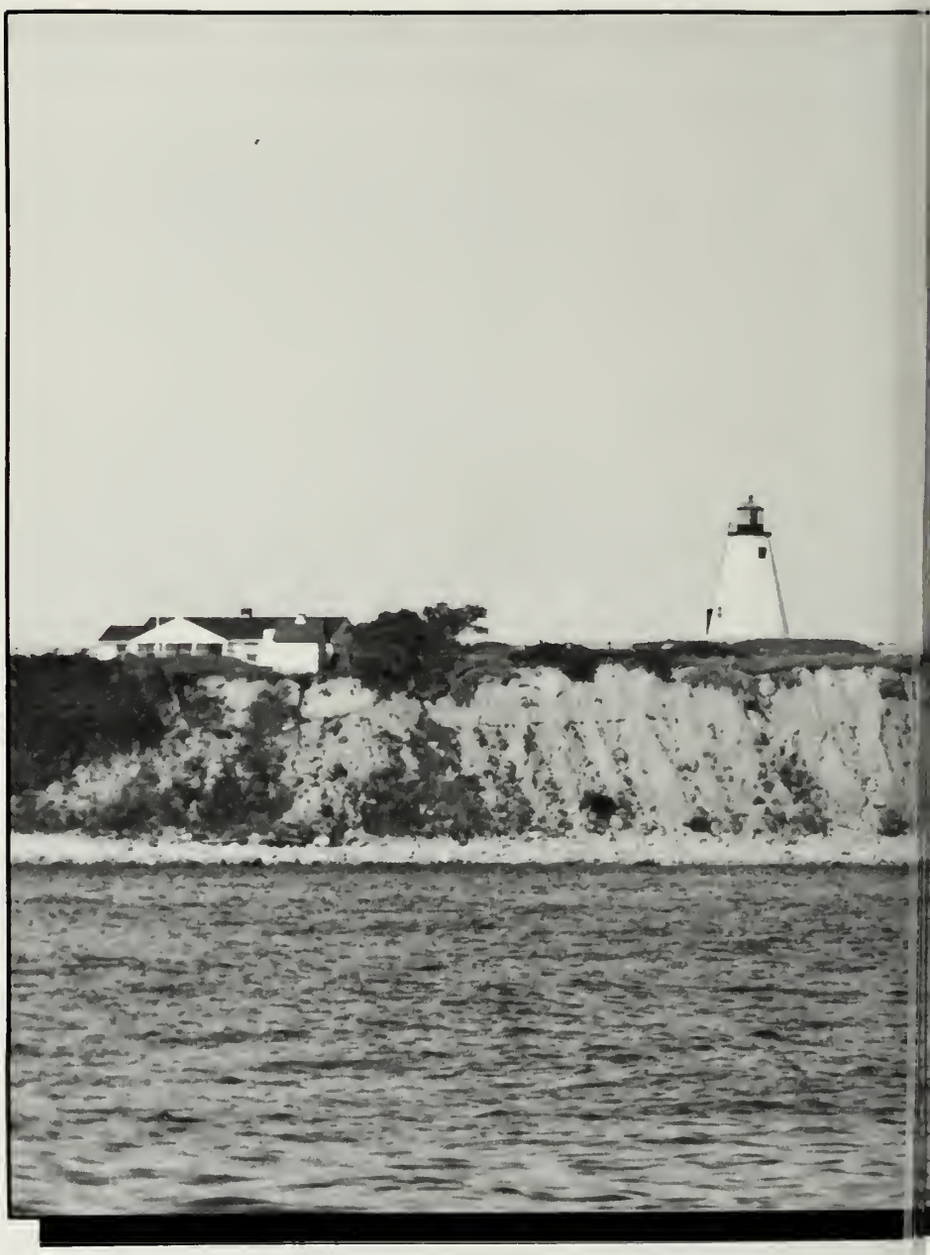

SENIORS

UNDER-
CLASSMEN

STUDENT
LIFE

SPORTS

FACULTY

The Class of 1985

Some of us have been in Duxbury for the entire twelve years while others have joined us along the way. In any case, it is time to say goodbye to our school and our town.

We have come a long way in our four years at the High School: from the "worst class ever" to have gone through the Intermediate School, to one of the best graduating classes of DHS. We had our Class Day taken away and listened to endless lectures on "behavior". We lost out on the experience of open campus and were forced into the six period day; yet look at us now. In academics, sports, arts, and student participation, we are unrivaled. We survived video games, Duxbury Beach, Star Wars, Ronald Reagan, Proposition 2 ½, and Michael Mania. We have seen the coming of the Space Shuttle, computers, rock videos, VCR's, Bloom County, and Trivial Pursuit. We missed out on Health classes, weathered a bomb scare, and have been known for our fabulous cheer responses: "Sixth grade, are you with us? . . . SILENCE." It has been a long haul, but we have come through with flying colors. So here we are . . .

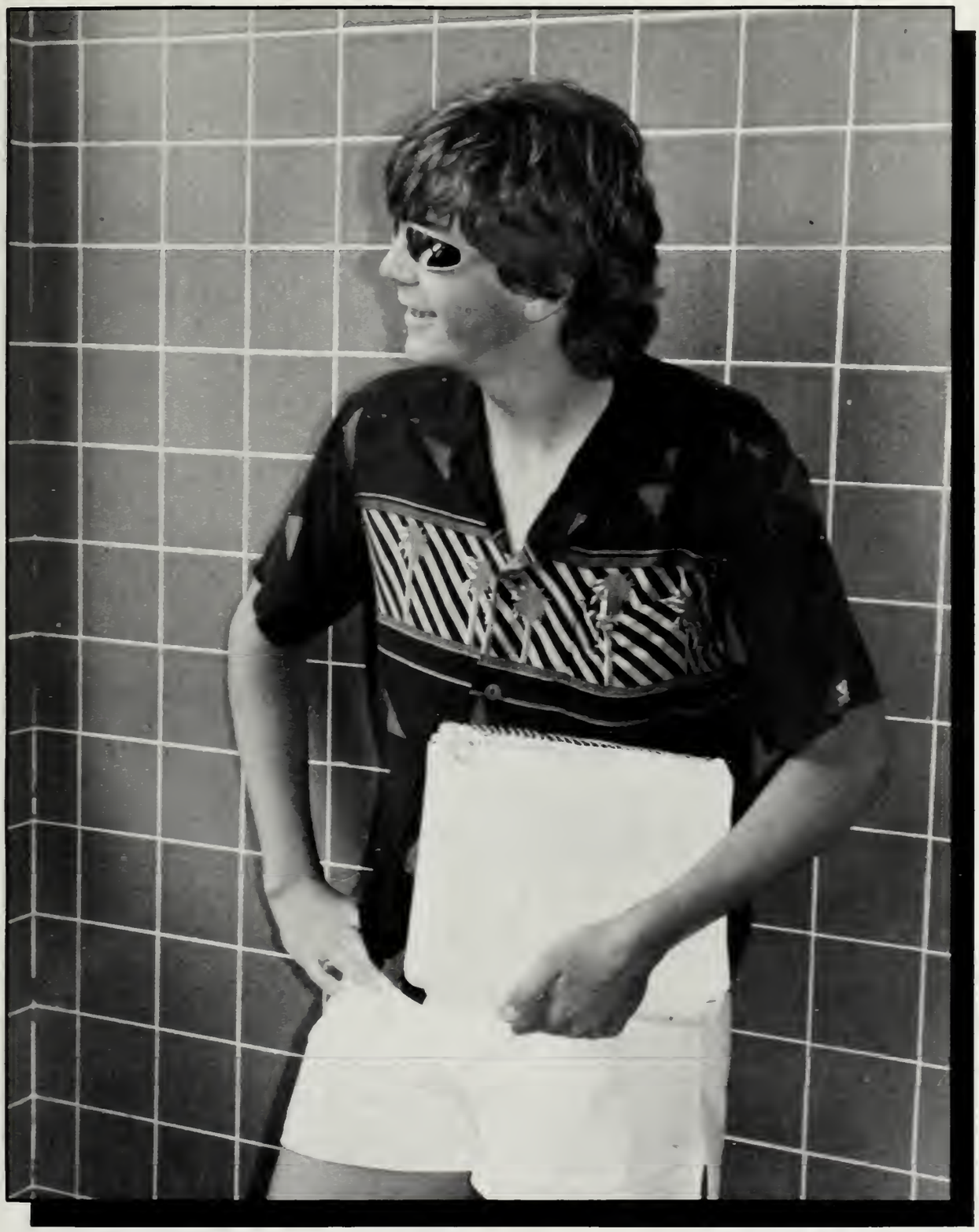

the mighty mighty SENIORS

Elizabeth Anne Albritton

Denine Joyce Allsop

Dean Kevin Amado

Stephen Brooks Anderson, Jr.

Scott C. Armstrong

Traci Denise Armstrong

Seniors

Tracey Louise Arsenault

Henry A. Baker IV

Brett Daniel Barclay

Wendy Lorraine Barker

Catherine Louise Barnwell

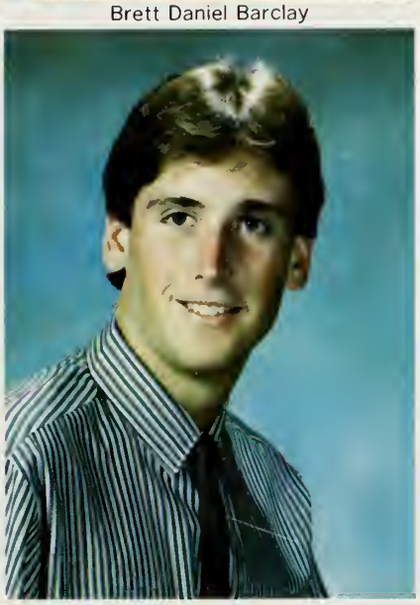
Michael John Barrett

Class of '85

Michael Neil Bartlett

Amy Elizabeth Bayer

Susan Beaudry

Daniel James Belcher

Alison Margaret Bell

Timothy Scott Blakeman

Seniors

Jeffrey R. Borhek

Robert A. Bonner

Danielle Elise Boschen

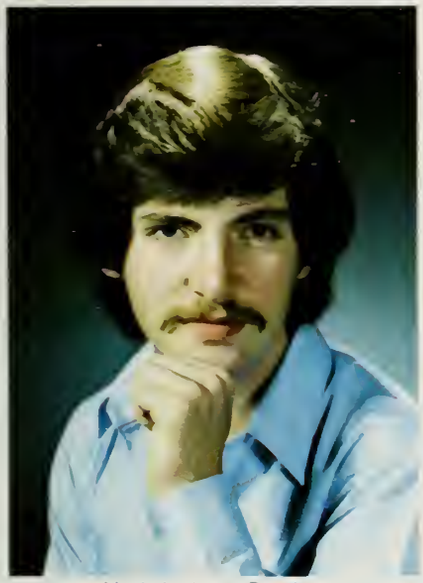
Mark Anthony Boyden

Elke Francess Brennan

Stuart Marshal Burgess

Class of '85

John Edward Burke

Michael Thomas Burke

Sheila E. Burleigh

Sean David Cadigan

Geoffrey A. Caprano

Jason Carleton

Seniors

Michael Ted Case

Stephen F. Cass

Paul Cataldo

Catherine Anne Cattell

Jennifer M. Ciccarelli

Laura M. Cicierega

Class of '85

Michael G. Clisham

Russell C. Cobb

Matthew Thomas Coe

Timothy Martin Collins

Anthony Cardeiro

Edmund Joseph Corvelli III

Seniors

Elaine Marie Coughlan

Denise Anne Coulsey

Christopher H. Crandell

Susan Crockett

Jon S. Crumlish

Jennifer Lynne Davis

Class of '85

A. Marisa DeLorenzo

Kim M. Diozzi

Kelly A. Dipersio

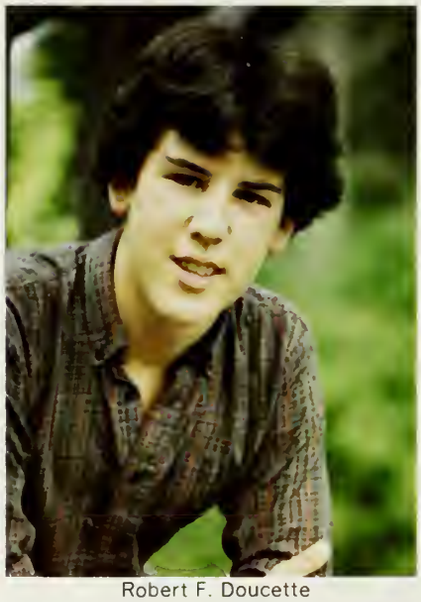
Robert F. Doucette

Patricia M. Dowd

Matthew W. Drake

Seniors

Richard H. Drake

Paul Charles Duiany

Eugene J. Dungin

Kristin Andrea Eaton

Stephanie Ellison

Elizabeth Anne Fallows

Class of '85

Eric L. Fekete

Tracy L. Ferrell

David M. Flaherty

Elizabeth Folkhart

Tracy A. Frattasio

Ian G. Frazer

Seniors

Alexander V. George

Kelly Alexandria Gifford

Lisa Kirstin Gilbert

Colleen Craig Gillespie

Carey Anne Grealy

James J. Greene

Class of '85

Robert J. Greene

Amy Marie Guillemin

Elizabeth R. Hacker

Susan N. Hanlon

Margaret M. Hannon

B. Heather Hardy

Seniors

Steven K. Hasenfus

Juliana Hatfield

John Hauber

Sheri Hayward

Matthew C. Healey

Christine E. Hill

Class of '85

Christine Marie Histen

Heidi Lee Holbrook

Gregory P. Hopfe

John Hughes

Sabrina Ann Hundley

Colleen M. Hurley

Seniors

Troy Hussing

Alvaro Iribarren

Jerome Paul Janousek

Bruce C. Jewett

Lauren Jane Keaney

William Joseph Kearney Jr.

Class of '85

Paul Deniel Kehoe

Kristen M. Kelleher

Timothy M. Kelly

Victoria Lee Kelly

Brian P. Kennedy

Eugene Kennedy

Seniors

Laura Francess Kennedy

John W. Kerrigan

David Charles Kiklis

Teri Marie Kilduff

Christopher Robert Knight

Linda Leanne Knox

Class of '85

Amy F. Koplosky

Charles H. Krahmer

Christine V. Kubicki

Donna Marie Lagerstedt

Glenn M. Lamoureux

Ann Lauzon

Seniors

Christine A. Leary

Kerry A. Leydon

Deborah J. Luce

Stephen P. Luscko

Diane Elizabeth MacCormack

Robin Andrea MacWalter

Class of '85

Brian P. Maddock

James P. Maguire

David Mahaney

Melissa W. Maher

Daniel J. Mahoney

Nancy J. Malmberg

Seniors

Christine Noel Manley

Richard P. Martin

Joanna Marie McCarthy

Wendy J. McElroy

Gary M. McFarland

Rosanne M. McInerney

Class of '85

Amy Leigh McIntosh

Christopher D. McIsaac

Mark E. McElvey

Gregory McLaughlin

Marcie Anne McLaughlin

Heather Stephanie McLean

Seniors

Jeffrey B. McLean

Lisa Marie Medeiros

Brian E. Melville

Michelle Mercier

Donald L. Merry

Gwenn Elizabeth Merry

Class of '85

John Michael Moe

Amy Arana Morris

Rebecca Z. Mowbray

Michael Charles Munsey

Christopher Joseph Murphy

William Joseph Murphy

Seniors

Paula Ann Nappellio

Paul F. Needleman

Elizabeth L. Neuger

Julie K. Norton

Paul E. O'Brien

Thomas E. O'Brien

Class of '85

Christopher J. Ochtera

James L. O'Hare

Joseph Pagel

Miguel Papadopulos

Cynthia Ann Partridge

Peter V. Pelletier

Seniors

Candace Dean Perkins

Christopher P. Perry

Johanna Maria Pescarino

Renilda Philipsen

Tammie Linette Pink

Lori Ann Pittsley

Class of '85

Susann Marie Plett

Patrick F. Quilty

Aileen Alannah Rand

Kenneth L. Reagan

Eileen Elizabeth Redler

Christopher Reed

Seniors

Tracy Ann Reed

Lisa Anne Richards

Michael Patrick Hynes Salsman

Sean Allan Satkus

Sheila Marie Saunders

Ronald F. Scarbrough

Class of '85

Todd M. Schindler

Kimberly Suzanne Schippers

Mark P. Schofield

Gretchen Lynne Schwaller

Michael J. Scott

Michael S. Seamon

Seniors

Elizabeth Ann Sexton

Carole Sheehan

Beth Geralyn Shoulla

Lisa Silvia

Edward P. Sjostedt

Tracey C. Small

Class of '85

Marie E. Smith

Tracy L. Smith

Tammy C. Spear

Jennifer A. Stewart

Jeffrey Sullivan

Kirk F. Tassell

Seniors

Ralph L. Thibodeau

Marie L. Thomas

William D. Thomas, Jr

Philip H. Thorn, Jr

Kimberly E. Thrasher

Colette Jeanne Tougas

Class of '85

Carol Louise Tribuna

Peter F. Turner

Nowell Christian Upham

Jason Joseph Verell

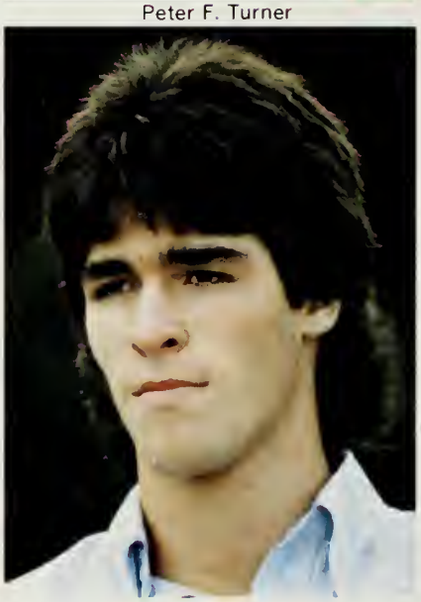
John Michael Walsh Jr.

Kenneth P. Walsh Jr.

Seniors

Amber Lee Waterhouse

Heather A. E. Watson

Lisa Watts

Robert B. White

Katherine L. Whittum

Mark L. Whittum

Class of '85

Thomas O. Wilcox

Stephen M. Wilson

Daniel Winterson

Mary Ellen Wolff

Brian S. Zec

Richard J. Blundell

Seniors

Deidre Mastro

Michael Kinney

Paul Sherry

Cattina Themistokleous

Dawn Noreen Scibetta

Class of '85

Wendy at work

Look out! Here come Gary and Mike.

Neat shoes, eh?

Lisa and Alison talking after school

School is such hard work

John — Give me my cane!

What's Jason up to now?

Friends 'til the end

Phil and his fuzzy friend

Watch where you're going John!

Once upon a time, we entered here.

We played here.

We rode here.

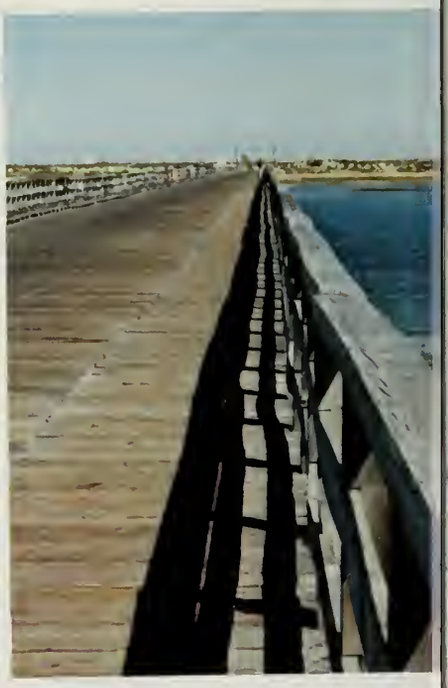

And we walked here.

CAMERA SHY

GLENN M. BRUCE
WADE CALLANDER
JOHN CISLO
IAN DAVIS
DAVID C. D'AMICO
DORRAN DOUGHERTY
MARK D. ELDRIDGE
ANNELLE M. EVANS
GINA FERNANDES
ANDREW GATES
LAIL KINSEY
ALBERT J. LANDRY
JOHN W. MACINTYRE
PATRICK NATHAN
ROBERT PATON
BRENDA PETERSON
STAN POLISKEY
PADRAIC SHEEHAN
COLIN SAMUALSON

SUPERLATIVES

BEST LOOKING
K. Gifford, B. Barclay

CUTEST
E. Kennedy, T. Smith

CLASS COUPLE
S. Hasenfus, A. Waterhouse

CLASS INSEPERABLES
T. Arsenault, S. Hayward
E. Kennedy, J. Hughes, H. Baker

MOST GULLIBLE
C. Themistokleus, P. Kehoe

CLASS CLOWNS
T. Small, B. Zec (not photographed)

MOST FUN TO BE WITH
J. Hughes, E. Kennedy, W. McElroy (not photographed)

MOST SCHOOL SPIRIT
R. Scarbrough, A. Morris

MOST DRAMATIC
K. Dipersio, J. Hughes

MOST INTELLIGENT
S. Hundley, D. Mahoney

MOST ARTISTIC
S. Luscko, G. Werry

MOST MUSICAL
M. Munsey, D. Lagerstadt

BEST SENSE OF HUMOR
J. Norton, B. Jewett

PREPPIEST
E. Fewene, A. Bell

FRIENDLIEST
T. Kilduff, T. Hussing

MOST INDIVIDUAL
J. Hatfield, Jim Maguire

MOST LIKELY TO SUCCEED
L. Richards, D. Mahoney

BEST DRESSED
K. Gifford, E. Kennedy

MOST ATHLETIC
S. Cass, W. Barker

CLASS FLIRTS
L. Keaney, E. Corvelli (Not Photographed)

BEST ALL AROUND
W. Barker, D. Mahoney

MOST TALKATIVE
C. Knight, L. Gilbert

The Smoking Area

Forever friends

Strangeness is . . .

It's crowded in here

Listen to me

Ya, right

Yes we do

Victory??

Do it!

The calm before the storm

As much as the class of '85 likes to think there are no one else but seniors, certain beings have been noticed around the school. After consulting the guide book, they have been identified as freshmen, sophomores, and juniors. But seriously, underclassmen make up three-fourths of our school and contribute to the school as a whole with their enthusiasm and spirit. These years provide the time needed to mature physically, emotionally, and academically. They allow a person to develop into the well-rounded person that is a senior. The kids who will be seniors, they are the . . .

..UNDERCLASSMEN

JUNIORS

Adam Renner
April Adams
Christopher Agnew
Justine Anderson
Jennifer Anzivino
Deborah Archibald
Lloyd Archibald
Robert Ayles

Justine Barbetti
Scott Barker
Christopher Barlow
Erica Barnes
Kim Barrows
Todd Bartlett
Michael Beauchemin
Lois Beckman

Jeff Benevides
Jeff Bernier
Joy Bice
Mark Binney
Leland Bishop
Wendy Bondlow
Stephen Bowden
Lisa Bowen

Kimberly Bowser
Lisa Boyd
Kathleen Brooks
Matthew Brown
Kristin Budnikas
Elaine Buonagurio
Elizabeth Buonagurio
Rafer Burnham

Michael Burrill
Erol Caglarcan
Paul Capraro
Christine Carroll
Scott Casagrande
Danielle Cataldo
Gregory Cheetham
Lewis Chubb

Christopher Ciccarelli
Richard Clapp

Susan Clisham
Martha Collins

Susan Condrick
Sean Connolly

Barry Cook
Peter Cook
Steven Cook
Julianne Costa
John Costello
Tara Costello
Thomas Costello
Beth Cotter

Steven Courtiss
Mark Creamer
John Crocker
Jennifer Daley
Erin Davis
Jon Demaios
Kathryn Dellaci
Julie Deloid

Lisa Delorenzo
Dennis Deveney
Scott Deveney
John Dewolf
Kristen Dimascio
Patricia Dioersio
Edward Dixon
Melissa Dodie

Steve Dolon
John Doonan
Kathleen Doonan
Robert Drake
Donald Dresser
Imelda Duncas
Kenneth Dunphy
Susanne Dwyer

Alfred Dziewir
David Edmunds
Colleen Edwards
Gustav Enzie
Dan Fallows
John Farrar
Michael Fogarty
Lawrence Foisie

Jessica Folkart
Kathleen Foran
Kelley Foster
Suzanne Frazier
Douglas Fuhr
Robert Gage
Kristin Geann
Gregory George

James Gibbons
Catherine Gormley
Jean Graham
William Greely
John Greene
Susan Hafley
Alison Haight
Morgan Hall

Patricia Hannar
Kent Hamar

Nathan Harrington
Jacqueline Harrison

Robert Hatch
Noelle Havlicek

Marjorie Hitchins
Lauren Holden
Thomas Howey
Timothy Howey
Jane Hughes
Chrysan Hungerford
Kirsten Ingram
Signe Jensen

Leanna Johnson
Kristen Judd
Scott Kane
Robert Kearney
Christopher Keefe
Suzanne Kelleher
Mark Kennedy
Thomas Kennedy

Ian Kilgour
Matthew Kilroy
Robert Kilroy
Nancy Kjellerstedt
Allison Korites
Nancy Kosak
Jeffrey Krafft
Kyra Kriegal

Suzanne Landers
Dennis Lawrence
Jennifer Leahey
James Leary
Kelly Leary
Courtney Lederer
Benjamin Lefevre
Brett L'Heureux

John Linder
Patricia Lipfin
Michael Long
Stephen Looke
Alethea Loring
Michael Lucier
Catherine Lunt
Kerri Lutz

Haley MacDonald
Kevin MacFarlane
Melissa MacLaughlin
Stephen MacNevin
Brett MacTavish
Colleen Maddock
Jenifer Mann
Julie Mann

Cheryl Manning
Sean Marcella

Melissa Marconi
Cathleen Martin

Christopher Martin
Peter Martin

Michelle Marzioni
Danielle Mastro
Kristen McCarthy
Denise McDonough
Robert McEachern
Peter McEvoy
Maura McGovern
Christopher McGrath

Michael McLaughlin
Joell McMahon
Tracey McMann
David Meallo
Grace Mercier
Theresa Millis
Christine Moreau
Bonni Lee Morgan

Maura Mulcahy
Stacey Murgo
Mark Murphy
Kimberly Newkirk
Robert Newman
Philip Noyes
Barry Oates
Kristy Olsen

Courtney Orwig
Carolyn Pelletier
Catriryn Pelletier
Christopher Perkins
Richard Pescarino
David Pisani
Karen Poturnicki
Suzanne Pouliot

Michelle Quintal
Elizabeth Ramsey
Joseph Reardon
Mary Reed
Scott Reed
Ann Rehfield
David Rincads
Timothy Richards

Thomas Riser
Shawn Roberts
Janette Robinson
Jeannie Robinson
Merrijane Rosen
Brian Ross
Mark Ryan
Christine Salo

Nancy Salvatore
Shane Samuelson
Christina Sarro
Lauren Sawyer
Mark Scammell
Lori Schippers
Michael Schlueter
Hannes Schneider

Erich Schultz
Susan Schultz

Lisa Scott
Colin Sheehan

Peter Snowstead
Jo-Ann Snyloski

Melody Simoes
Peter Simpson
Todd Spear
Peter Sprosty
Barbara Stone
Jennifer Stone
Bryan Such
Jodi Sugerman

Amy Sullivan
Richard Thibodeau
Tamara Toselli
Roger Tougas
Tamara Treganowen
Laura Turkel
David Vokes
Kellie Walker

Daniel Wall
Corine West
Pamela Whelchel
Suzanne Wilbur
Pamela Williams
Heather Winberg
Rebecca Winterson
Heidi Woodmansee

Michael Wozniak
Chad Zahnzinger
Michael Zammito
Natalie Zammito
Cheryl Zicko

ML

Can I buy you a drink?

I'd rather be surfin'.

And they call this food?!

I surrender!!!

SOPHOMORES

Jennifer Alabiso
William Albritton
James Anderson
Justin Anderson
Elizabeth Archibald
George Atwood
William Baragwanath
Jennifer Barlow

Stephen Barrett
Barry Bell
Michael Benoit
Galen Bernard
Lisa Bishop
Loren Bishop
Richard Blagbrough
Charlene Bonner

Mark Bouthiller
Nicole Bowen
Stephen Bradley
Jennifer Bruno
Kimberly Burr
John Burton
Heather Campbell
Edward Cannata

Amy Capraro
Lisa Carroll

Erik Carter
Amy Ceccarelli

Victoria Chrusz
Peter Ciccarelli

Jeffrey Cobak
Tyna Coburn
Carlene Cooper
James Corn
Joseph Cosgrove
Kelly Cosgrove
John Costello
Timothy Costello

Aimee Cote
Michael Coyne
Walter Crothers
Christopher Curtin
Marcia Cushing
Andrew Daley
Alison Davis
Britton Davis

Jennifer Day
Elisabeth Decker
Pamela DeNicola
Patricia Deshaies
Paul DiPersio
Derek Dobecki
David Dobson
Terri Dolan

Christina Donovan
Matthew Doscher
Mark Drinkwater
Denise Driscoll
Renee Dudash
Amy Duffy
Alison Dunphy
Michelle Durso

Kristine Dwyer
Chantel Dziewit
Elizabeth Eaton
Tristan Eddy
Susan Edmunds
Sandra Eldridge
Timothy Fallows
Eric Felts

Alicia Fencer
Colen Fencer
Michael Fitzmaurice
Susan Flaherty
Maureen Foley
Peter Francis
Wendy Franke
Kathleen Frazier

Carla Freda
Donna Gale

Beth Gallagher
Matthew Galvin

Michelle Gerah
Kerri Gerety

Susanne Gigliotti
Kimberly Gilmore
Susan Grealy
Julie Greene
Richard Gregg
Christopher Guccione
Robert Hagan
Elin Hagney

Gerald Haley
Thomas Haley
Bethany Haller
Ann Hannan
Michael Harmon
Laura Harris
Brendan Healey
Keith Healy

Melissa Herriger
Charles Hill
John Hill
Jennifer Horesta
Erin Horgan
Elizabeth Hughes
John Hutton
Amy Hynes

Laura Johnson
Alexander Jones
Joan Jubett
Heather Kane
Virginia Kerrigan
Denise Kilduff
Irene Knoblock
Cheryl Knox

Kathryn Kocke
Brian Koplovsky
Karl Krahmer
Karyn Kubick
Susan Lagace
Donald LaPorte
Karen Leary
Jennifer Leedham

Mark Leonard
Wyndham Lewis
Constance Loveloy
Andrea Lowe
Anne Lozier
Christine Lunt
Roy MacDonald
Heather MacKenzie

Debra MacWalter
Daniel Mahoney
Jennifer Mahoney
Mark Maielano
Stephen Maluchnik
Hadley Mann
Susan Manning
David Marsocci

Shannon Martin
Christine Mason

Daniel Mastrangelo
Gina Mattivello

Jennifer McCann
Shannon McGire

Barry McIssac
Nathan McKelvey
David McNeil
John McPherson
James McShane
James Medeiros
Karen Merrifield
Jessica Merry

Michael Miele
Sean Mitchell
Keith Moore
Kathleen Morin
Samuel Morrison
Jennifer Muller
David Mumford
Blake Munro

Kelly Murphy
Scott Nandor
Lisa Napier
Stephen Nappello
Jennifer Nee
Christopher Nelson
Lori Nelson
Carolyn Nichols

Julia Nightingale
Meghan Oates
David O Connell
Mark O Donoghue
Laura Olsson
Robert Oshea
Sean O Toole
Ruby Palmer

Anthony Pannozzo
Victoria Pennington
Kristine Peotrowski
Derek Pepin
Jeffrey Peterson
John Phillips
Nina Piasecky
Jeffrey Pilkington

Timothy Pink
Stephen Powers
Noelle Prebola
Laura Raferty
Katie Reagan
Deborah Reed
Kelly Reed
Kelli Rehfield

Kimberly Rich
Betsy Richards

Frank Rizzo
Anissa Roberts

Julie Rogers
Alan Ronald

Stacie Satkus
Michael Saunders
Kevin Scammell
Claire Scarbrough
Christian Schneider
Susan Shamma
Beth Sheehan
Liam Sheehan

Andrew Showstead
David Shumway
Cheryl Silvia
Richard Sjostedt
Maura Slattery
Susan Smith
William Smith
Leslie Sorrento

Debbie St. John
Jennifer Stadelmann
Jonathan Stevens
John Stewart
Leigh Stowers
John Sullivan
Stephanie Sullivan
Christina Sundstrom

Scott Sylvester
Tami Tate
Christian Tewksbury
Evelena Themistokleous
Arthur Thevenin
James Thomas
Pamela Tibbetts
Harriette Tily

Bonita Tompkins
Jon Tougas
David Tufankjian
Christopher Turkel
Christopher Wait
John Wait
Stacey Wallace
Stephen Walsh

Christian Way
Joseph Wittemore
David Wick
Sandra Wielenga
Bradford Wiggins
David Wilken
Heather Winn
Troy Winston

Kristen Wolf
Tracey Wormley
Donna Worobel
Scott Wycall
Monica Young
Scott Zoltowski

*?/=@!

"Hi there sailor!"

Uh oh. Spaghetti-o's!

Flash those pearlies!

FRESHMEN

Heather Adams
Kristen Adams

Leslie Adams
Allison Agnew

Matthew Ali
Scott Allaire

Rodrigo Alonzo
Eric Anderson
Phillip Anderson
Stephanie Anderson
Gabriele Angevine
Jeffery Armstrong
Michelle Atkinson
Jason Baker

Thomas Barnwell
Kimberly Barr
Mikel Beauharnois
Joanne Bedder
David Behunin
Kristen Berna
James Bertoni
Deborah Binney

Jeffery Boschen
Robert Bradley
Matthew Breen
Alicia Brown
Jonathan Bull
Thomas Bugleigh
Robert Burnham
Ann Burgess

Glen Caglarcan
Scott Campbell
Christopher Campenelli
Paul Casale
Brian Case
Jennifer Case
Matthew Cataldo
Seth Chandler

Karen Chase
Jennifer Christenson
David Clancy
Brian Coggeshall
Steven Cotter
Michael Collins
Scott Cooper
Jeffery Corn

Brian Cosgrove
Leanne Costa
Mark Costello
Gregory Coughlan
Barbara Coyle
Nathan Crandell
Heather Crowley
Mark Crowley

Peter Cummings
Jennifer Dowd
Marcia Davis
Monica Davis
Christine Day
Jennifer Defreitas
David DeHart
John DeLoid

Amy Dexter
Renee DeVaux

Matthew DiMascio
Tracy Doane

Jennifer Dobbins
Troy Dobson

Margaret Doherty
Diane Donley
John Donnelly
Thomas Downey
Mark Drake
Jennifer Dresser
Elyse Drinkwater
Daniel Driscoll

Suzanne Ducharme
Christne Dupuis
Alexander Durso
Juliet Dyer
Kere Eddy
Christopher Edson
Leo Egan
Erin Ellison

Robert Evans
Scott Fader
Jennifer Fanning
Brett Fasullo
Lauren Fawcett
Mark Ferrari
Matthew Fisher
Christopher Floyd

Terrance Flynn
Jeffery Garretson
Edward Gaynor
Kristen Gerah
George Ghiorse
Jodi Gilmore
Jennifer Gormely
Nicole Gouzoules

Richard Grady
Julie Guillemin
Leslie Hacker
Emily Hagan
Jeffery Haight
Stephen Haley
David Hammel
Gregory Hanigan

Jeffery Harbison
David Hardy
Gayle Harnan
Christian Hasselmann
Barbara Hatch
Martin Harber
Desmond Havlicek
Adam Hayden

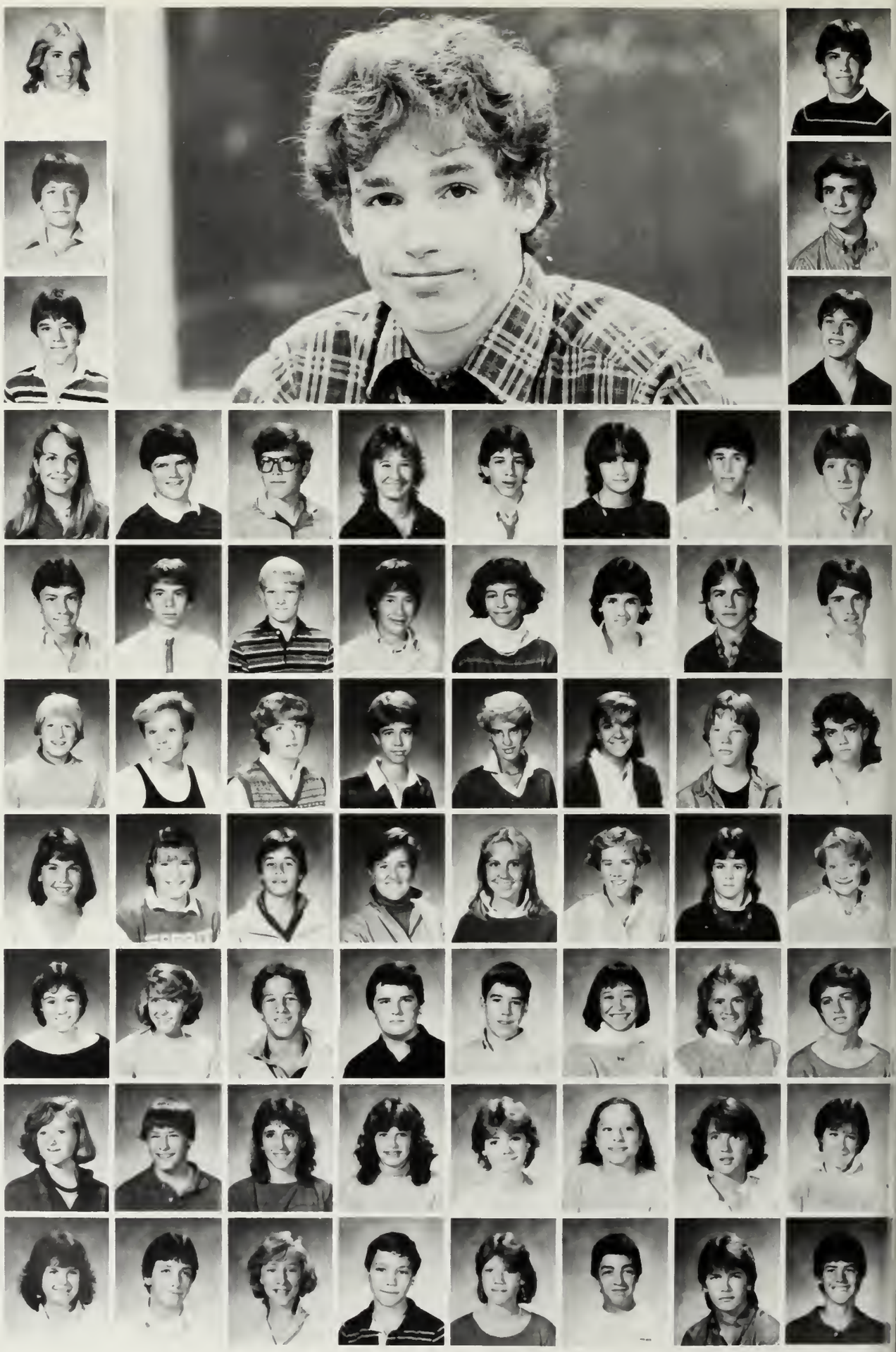

Tara Horgan
John Herlihy

Thomas Higgins
Edwin Hill

Jon Hilsabeck
John Hitchins

Jennifer Hynek
Drew Irving
Jeffery Janousek
Holly Johnson
Sean Johnson
Juliette Joseph
Albert Kassatly
James Kearney

Scott Kehoe
Scott Kennedy
Edward Kenny
John Kent
Joanne Kiklis
Jackie Kiley
Timothy Kinney
Jason King

Jonathan Knecht
Suzanne Knoblock
Kristen Koch
Wally Koch
Melina Kriegel
Pilar Kriegel
Adam LaGue
Jennifer Lagan

Kristen Larson
Erin Leahey
Jason Lee
Maura Leydon
Jennifer Lister
Robin Long
Lauren Looney
Carla Loper

Sarah Loring
Kathryn Lucier
Peter Lusko
Sean Lynch
Douglas MacLoed
Holly MacLeod
Deborah Madden
Stephanie Mahoney

Mary Ellen Malloy
Christopher Mason
Andrew Masood
Catherine Mastrangelo
Megan Mastro
Terri Mattson
Erika McCarthy
Kerin McCarty

Robin McEachern
Todd McFarland
Whitney McGoodwin
Keith McLaughlin
Laurel McLean
Mark McMann
John McNeil
Scott McWilliam

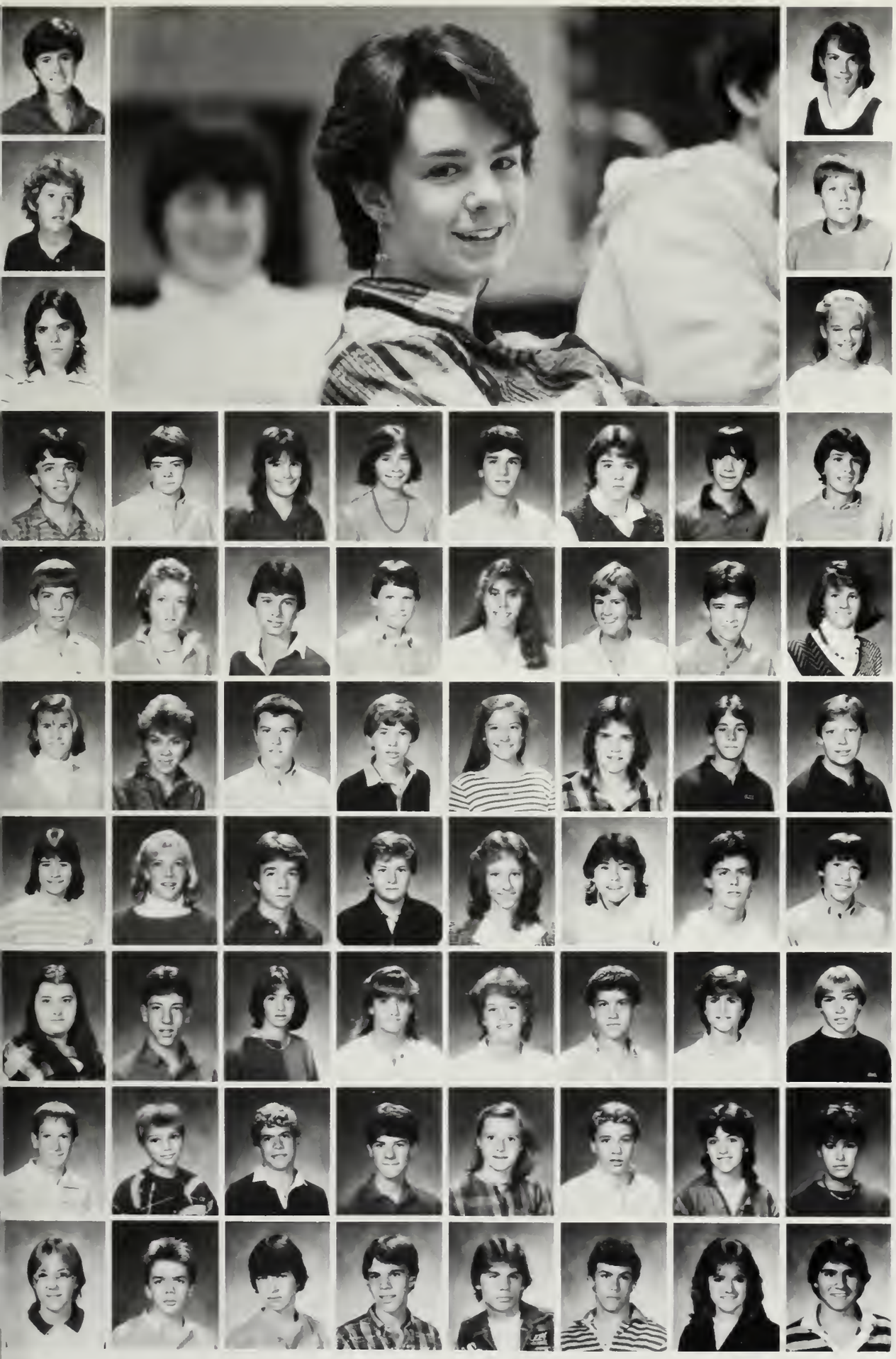

Kimberly Meagher
Gretchen Melia

Dawn Melville
Thomas Mercer

Erica Merry
Tamara Messier

Christian Meyer
Peter Moffett
Deane Molinari
Jennifer Mooney
Joel Moore
Kimberly Mueller
John Mullaney
Steven Mullaney

Timothy Muller
Catherine Murphy
Daniel Murphy
Glenn Murphy
Brook Myers
Virginia Noyes
Thomas Nutting
Lauren O'Brien

Deborah Ockrider
Kristen Ohman
Adam Oliver
Derek Olsen
Heidi Olson
Tracy Osborne
Brett Parker
Edward Parker

Tanin Parsons
Sarah Patterson
Stephen Pelletier
Davin Perkins
Melody Perry
Yvonne Peters
Derek Petrillo
Peter Phillips

Carol Picardi
Michael Pizura
Andrea Pouliot
Evelyn Price
Heather Ramsay
Michael Reed
Ellen Rehfield
William Rhoads

Paul Riser
Christopher Riso
David Rogers
David Ruff
Jessica Russell
Sean Rutkowski
Heather Sadler
Lori Salo

Christine Santheson
Eric Sapp
Jennifer Savage
Eric Schippers
Roy Schneider
Peter Schortmann
Mary Sekerak
Vincent Signore

Kristine Silvers
Eva Skinner
James Smith
Russell Smith
Martial Speer
Paula Spellacy
Darren Starr
Michael Stewart

David Stoddard
Judith Sullivan
Amy Sutherland
Andrea Svensen
Heidi Sweetser
Matthew Thevenin
Amy Thibodeau
Suzanne Thompson

Christopher Thorn
Carl Todd
Pamela Torrey
Torey Treganowen
Janine Trinque
Erin Tripi
Shelley Turner
Kimberly Venti

Megan Verell
Wayne Walden
Katherine Walker
Katherine Wall
Scott Washburn
Campbell Waterhouse
Jean Weddleton
Elaine Weinrobe

Ellen Wells
Geofrrey Whelchel
Jennifer White
Jennifer Whitehouse
Shannon Whitmann
Michaelle Wick
Kristi Williams
Lindsey Wilson

Marianne Wilson
Suzanne Worobel
Joan Zych

I should have stayed in bed.

E-I-E-I-O!

CAMERA SHY

JUNIORS

James Arnold
Grace Baldwin
Jodi Cunningham
Charles Dunlop
Dean Fisher
Eric Gallagher
Kimberly Grant
Therese Harrington
Cheryl Howie
Julie James
Michael Jones
Todd Leighton
Jennifer Lynn
Nancy Marks
Heather Martin
Jill Martin
Erik McLean
William McNeil
Gary Parkman
Bryan Powers
Victoria Punn
Jacqueline Reed
John Riley
Thomas Russell
Allison Ryan
Dennis Santos
Karen Sharma
Nathaniel Weiss
Mary Beth Wilson

SOPHOMORES

Mark Andrews
John Belcher
Ethel Cordeiro
Elizabeth Donaldson
James Dunlair
Theresa Fernandes
Edward Gage
Judith Johnson
James Lincoln
Joshua Mayo
William McCarthy
Gail McGrath
Kristin Merry
Glenn Penn
Sherri Rizzella
Karin Schofield
Suzanne Sergi
Theodore Spaike
Donna Sullivan
Joseph White
James Wills

FRESHMEN

Jennifer Burchill
John Cadogan
Christopher Cassara
Madeleine Connal
Lauren Cooney
Leigh Dudley
Jennifer Eagar
Brian Fecteau
J. Warren Hauber
Elizabeth James
Daniel Lenman
David Marzioni
Matthew Murphy
Kellie Pernick
James Smith
Robert Stone
Wayne Waider

We attend school for almost six and one half hours each day, Monday through Friday, week after week. Inside of school we are strictly regulated, but after ten of two each day we are let loose to do whatever we please. Student life embodies everything inside and outside of the classroom, from sitting in classes to seeing friends in the hall, or even participating in activities after school. In our school there is something for everyone including student government, fine arts, business, even our own newspaper. There are classes ranging from college level to gym. Student life can go from the very formal, the Prom, to the wild, Homecoming. All of the activities would be nothing, however, without the people. Our individuality is what makes the school what it is. But all in all, it's a . . .

STUDENT LIFE

HOMECOM

This year's homecoming turned out to be more than expected. Each class put a great deal of work into this event producing posters, costumes, skits, and floats. Homecoming began with an in-school rally followed by an afternoon of covering the gym walls with posters. The pep rally that night was an impressive show of school spirit with enough confetti to cover the entire floor of the gym and a surprise balloon-can drop by the senior class. The seniors came dressed as nuns and priests, and when the music of "Let's Go Crazy" was heard the members of the clergy were instantly transformed into people dressed as wildly as possible.

The parade the next morning was bedlam. A guest appearance by the Floatbusters started the chaos and in an overwhelming demonstration of the excitement of the weekend the rest of the school soon followed suit. Unfortunately the football team lost tha game to Scituate, but the dance later that night was a success and surprisingly

The band jams.

Duxbury's finest

The mark of excellence

Who you gonna call? Floatbusters!

ING 1984

Senior Queens and Kings at the top of the "Feudal Pyramid."

Saturdays just seem to "Drag-on"

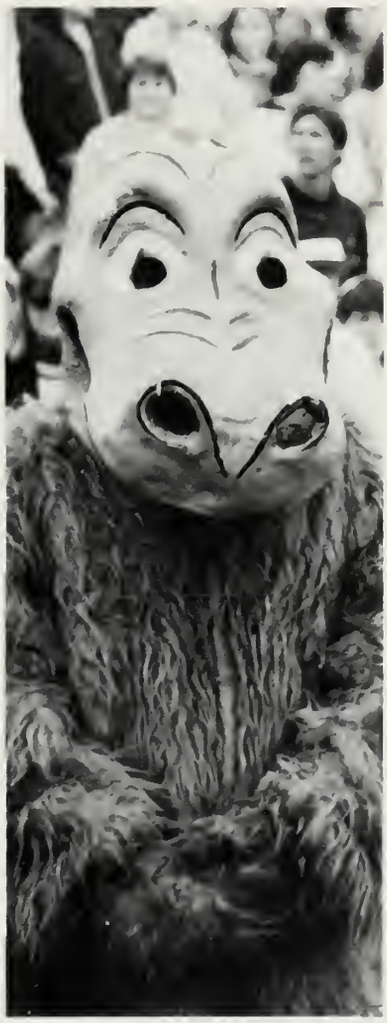

The driver looks happy.

The winning float

Homecom

Troy Hussing explodes out of the backfield.

Now what do I do?

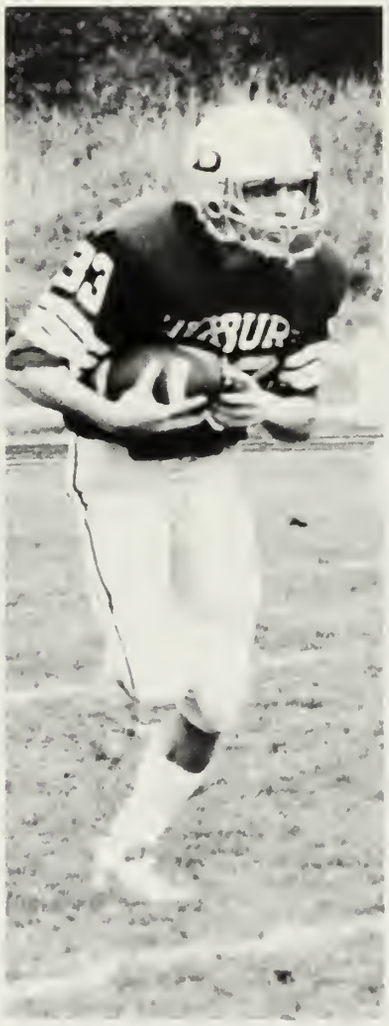

Mr. Madru's marching band in action.

Cheerleaders show their Homecoming spirit.

i n g continued

calm.

The senior class won the Battle of Homecoming 1984. In the future, homecoming will be drastically different. The entire event will be reconstructed. Even though it will not be the same in the future, the spirit of the weekend will prevail. The school has long enjoyed the wild and uncontrollable weekend known as . . .

Scituate overpowered by Duxbury during Homecoming.

The Impossible Dream?

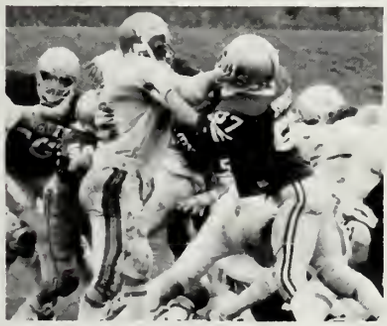

The immeasurable talent of the DHS flag squad helped add some entertainment to the parade.

A packed house welcomes the Dragons.

In keeping with nationwide political activities, DHS held a mock presidential election this fall. It was initiated by Mr. Meier and was co-sponsored by the Student Council and the Student Advisory Council. Becky Mowbray and Amy Bayer coordinated the event with the help of the faculty and the administration, especially Mr. Buechler, Dr. Hill, and Dr. Heitzman. Duxbury was one of the many high schools across the nation that participated in Election '84 simulations. Most people would tend to agree that DHS has not been politically active in the past, and the faculty was particularly concerned with the seniors of voting age. The basic objective of the entire process was to increase political involvement and knowledge of our elective system by imitating it.

Although it go off to rather shaky start, the program was considered a great success. Student Council and Advisory Council members spoke to English classes to explain the event and to select interested candidates. The two political parties were chosen, composed mostly of seniors, and they planned their strategies. Over the next few weeks, the two groups publicized their political opinions through posters, informational flyers, and speeches over the morning announcements. The highlight of the campaign was the debate, which was held the day before the actual election. Christine Hill and John Hughes played the Mondale-Ferraro duo, while David Kiklis and Glenn Bruce represented the Republican ticket. The new superintendent, Dr. Kennedy, acted as the moderator, while Mr. Bristol, Mr. Chamberlain, and Mr. Doherty balanced the political spectrum in the questioning panel. The debaters battled over hot issues like education, the health of the candidates, abortion, Grenada, and the deficit, then gave closing statements. Although many students felt that the Democrats were the victors, it is unclear who actually won the debate. The following day, the party workers ran the polls quite efficiently while Al Dziewit kept track of the number of people who voted per grade. The results of our school election paralleled national results: at DHS, Mr. Reagan was put back in office with two-thirds of the vote.

Dragon Flyer Photo

Dragon Flyer Photo

David Kiklis and Glenn Bruce representing the Reagan ticket

John Hughes and Christine Hill representing the Mondale ticket

Dragon Flyer Photo

The delegates eagerly await their turn

Prom 198

The Prom, a night of grandeur and romance, of formal dress and dancing, is an experience that is not soon forgotten. Christos II in Brockton is the place where the magic happened, but it was far from spontaneous. Meetings were held as far back as the spring of 1983, and the prom committee, headed by Wendy Barker, put in many long hours. When the big night came and everyone was looking their best, the Queen, Catina Themistokleus, and her court, Kelly Gifford and Lauren Keaney, best captured the spirit of the night. All the hard work paid off when the Prom theme came true. There really was something "In the Air Tonight."

Round 'em up, boys.

"Just a little closer, please."

The Queen and her court.

4

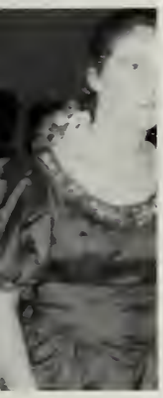

The Parade of Beauty.

What's in those flowers?

"Isn't she adorable?!"

"If I could just get this earring out of my ear . . . "

Shouldn't they be dancing?

P

Save a dance for us?

"So, what's to eat?"

"Oh, I'm just waiting for him to come out of the bathroom."

The Gang's all here!
On your mark, get set, MARCH!

r o m continued

The Grand March

The Odd Couple

Sniff, Sniff

"That's right, that's right, we bad!"

(L-R)First row: L. Bowen, S. Jensen, M. Lucien, M. McLaughlin, T. Toselli, L. Loring, L. Kinsey, S. Murgo, R. Drake
Second row: M. Reed, S. Barker, L. Archibald, B. Hatch, J. Dresser, D. Mastro, P. Deshaies
Third row: V. Carigan, B. Cotter, T. Spear, W. Bondlow, S. Boden, A. Korites, C. Moreau, L. Boyd

Amy STOPS to think.

S.T.O.P.

In its third year of existence, the Duxbury Chapter of S.T.O.P., Student/Teacher Organization to Prevent Nuclear War, is concerned with preserving the future of civilization by taking action and initiating educational projects. These projects have included aiding in the repudiation of the Civil Defense Crisis Relocation Plan for Duxbury, the writing of letters to Congressmen before nuclear arms come up for vote, and corresponding with Soviet students. Although High School students can not vote, S.T.O.P. believes that it is important that students do not become apathetic.

Last fall the Duxbury Chapter of S.T.O.P. attended an educational program featuring the Children of War Tour. The S.T.O.P. group participated in activities and had the chance to speak with students who have grown up in war-torn countries all over the world, from Northeastern Ireland to Israel and El Salvador. The program was very powerful and inspired the S.T.O.P. group to continue their work for peace.

SAY CHEESE!!!

Key Club

The Key Club is a student service group sponsored by the Kiwanis. The club strives to better the high school community with volunteer services for others. Its service projects include: UNICEF; running a canned food drive during Thanksgiving; sponsoring underprivileged children in foreign countries; and, baking cookies for the elderly on holidays. Officers are: President, Lauren Holden; Vice-President, Kim Newkirk & Patty Deshaies; Treasurer, Melissa McLaughlin; Secretary, Lisa Bowen; Sergeant-at-Arms, Mary Reed; Publicity, Lee Loring and Stacey Murgo. New members are always welcome.

A.F.S.

AFS is an organization that promotes cultural understanding. The American Field Service (AFS) was originally a group of volunteer ambulance drivers in World Wars I and II. After the wars, the American Field Service started a scholarship program to help young people come to the U.S. AFS sponsors full year and summer programs for Americans to live abroad and for foreign Students to live in America. This year we are hosting two students — Renny Philipsen from Belgium and Alvaro Iribarren from Spain.

Melissa finds the KEY to life.

The exchange students are kept quite busy. Meetings are held approximately every other Thursday to plan activities. Throughout the year there are various parties and potluck suppers. In December there was a reception at the Art Complex, where Renny and Alvaro were made honorary citizens of Duxbury. Renny and Alvaro also attend three area weekends during the year. These are workshops held in Duxbury for exchange students from around New England and their host brother or sister. In January the annual fruit sale is held, in which both the student and adult chapters participate. The sale helps fund our short term exchange and our annual trip to Martha's Vineyard. The short term exchange was to Gardiner, Maine, and was held in March. Also new this year is the AFS bowling league.

(L-R)First row: A. Capraro, P. Williams, A. Irribarren, R. Philipsen, M. McLaughlin, S. Crockett, P. Tibbetts, J. Alabiso, K. Whittum, M. Rosen, M. Beauchemin, K. DiMascio, M. Mulcahy
Second row: S. Satkus, L. Raftery, M. Whittum, L. Neuger, P. Simpson, M. Kjellerstedt, R. Winterson, J. Sugerman, G. Schwalter, B. James, J. James
Third row: J. Leedham, B. L'Heureux, M. Case, C. Hill, J. Stone, R. Kilroy, M. Hall, D. Kiklis, P. DiPersio, S. Edmunds, D. Luce

"Couldn't we send you to another country?"

Band

This year the band under the direction of Ric Madru, had close to ninety menbers. Before Thanksgiving it was solely a marching band with marching instructor Joe Nee, assistant instructor Arthur Johnson, and field conductor Gretchen Schwaller. The band participated in the Abington Band Jamboree for the second year and placed fourth out of thirteen bands in the competition. The band plans on going into full competition next year. The band performed at almost all the football games, pep rallies, Homecoming, the Memorial Day parade, and the Christmas, Spring, and Pop concerts. Members of the band were also involved in smaller groups such as the Pep band, the Musical, and the Brass Ensemble.

Many band members did well in the S.E.M.S.B.A. and Southeastern district auditions. The people who were accepted to the district band were: Michael Munsey, Kristin Budnikas, Merri Rosen, Nathan Harrington, Sean Satkus, Doug Fultz, Tom Hovey, Chris Keefe, and Geoff Capraro. Many also received All-State recommendations those were: Merri Rosen, Kristin Budnikas, Michael Munsey, and Sean Satkus. Kristin Budnikas was also accepted into the All-Eastern band.

This year's officers were: President — Dean Fisher, Vice President — Michael Munsey, Secretary — Shannon McGirr, Treasurer — Joan Jubett. The band managers were Ed Cannata and Jenifer Leedham, the Librarians Merri Rosen and Gretchen Schwaller, and the band representative — Ted Greely.

(L-R)First row J. Leedham, L. Johnson, A. Ceccarelli, J. Hilsabeck, N. Kjellerstedt, M. Perry, S. Eldridge, J. Horesta, L. Boyd, L. Harris, V. Pennington, G. Schwaller, M. Rosen
Second row D. Worobel, S. McGirr, J. Deloid, A. Sutherland, J. Kiklis, S. Gigliotti, P. Kriegal, J. Weddleton, E. Drinkwater, S. Atkinson, H. Campbell, M. Hall, J. Lister, H. Crowley, A. Roberts, T. Tate, M. Verell, J. Hynek, M. Leydon, L. Cooney
Third row J. Baker, C. Moreau, K. Burr, M. Reed, J. Lee, S. Satkus, N. Harrington, D. Lehman, S. Nandor, M. Munsey, D. Fultz, P. Cummings, D. Irving, T. Mercer, J. Greene, S. Smith, E. Canata, J. Thomas, C. Floyd, W. Koch
Fourth row: T. Costello, M. Coyne, G. Heniger, M. Leanard, A. Hannan, C. Keefe, D. Behunin, J. Jubett, T. Hovey, D. Rhoads, T. Bartlett, T. Hovey, L. Bishop, J. James, D. Stoddard, K. Scammell, J. Peterson, A. Phillips, B. Rhoads, K. Moore, T. Greely
Fifth row J. Crocker, D. Fisher, B. Bell, D. Flaherty, S. Campbell, J. Janousek

"Ho hum"

Jazz Band

The Duxbury High School Jazz Band is an extracurricular group consisting of Duxbury High School musicians. The Band rehearses regularly on Tuesday nights in preparation for performances throughout the year. The Jazz Band performs for all DHS music department concerts as well as various other "gigs" throughout the community. This year the Jazz Band will be taking their talent to competitions for the first time in hopes of doing well. After school closes in June the Band continues to perform, they play until the final concert on July 3rd, and the parade on July 4th. The Jazz Band has had a tradition of excellence in the past and the swinging sound of the 1984-85 Band proves no different.

(L-R)First row J. Sugerman, J. Nee, J. Daley, J. Mahoney, J. Dresser H. Sadler, E. Hagney
Second row M. Cushing, S. Sullivan, J. Leahey, S. Schultz

Flag Squad

The Color Guard was created in 1983 by Ric Madru to better the DHS marching band. In its first year it consisted of twelve girls and coordinator Jacqui Nee. Jacqui is a graduate of Duxbury High School and is a member of a special guard that has competed in national competitions. This year the squad has grown to fourteen adding many freshman. With a great deal of dedication the squad improved, made new flags, and after proving themselves to the Duxbury Music Promoters, received money with which to make new uniforms. This year's activities consisted of events such as parades, football games (both home and away), and an exhibition at the Town Hall. The Flag Squad also participated in an annual band jamboree in Abington, where they placed fourth, missing third by only a fraction of a point. This is considerably better than last year, where they placed last. Right now, the squad is trying to organize a winter guard, and next year they hope to increase in number and to add rifle girls.

(L-R)First row E. Cannata, D. Fultz J. Crocker J. Whitemore, S. Eldridge, M. Wick, D. Fisher
Second row J. Thomas, T. Hovey, C. Keefe, G. Capraro
Third row K. Moore, A. Philips, T. Greely, T. Bartlett, M. Munsey, S. Satkus, N. Harrington

Dean at his best!

Orchestra

The 1984-85 Duxbury High School Orchestra, under the direction of James Vinci, has over fifty members on string wind and percussion instruments. The orchestra performs at graduation, Christmas, spring, and Pops Concerts, and school assemblies. This year Mark Whittum and Donna Lagerstedt were the co-librarians, and Donna was the student conductor.

The DHS Quartet, made up of two violinists, Amy Bayer and Donna Lagerstedt; a violist, Kyra Kriegal; and a cellist, Nina Piaseckjy. The Quartet played in the Christmas and Spring Concerts and in assemblies for all the schools. They also helped raise money for the music program by performing at the Art Complex Museum in the fall.

Duxbury was represented by five students at the Senior District Festival this year: Nina Piaseckjy, Kyra Kriegal, Heather Winn, Amy Bayer, and Donna Lagerstedt. Nina and Donna received All- State recommendations by placing in the top one-half of the District finalists, and Donna received the honor of being accepted to the All-Eastern United States Orchestra, of which there are only fifty violinists.

The Senior members of the orchestra this year are Donna Lagerstedt, Amy Bayer, Joanna McCarthy, Mark Whittum, Kate Whittum, John Moe, and Alvaro Irribarren. Alvaro is our exchange student from Spain who learned to play the cello this year.

The orchestra program is in its seventh strong year and has shown its excellence in enrollment and quality of music by being one of the best orchestras on the South Shore. The members are very dedicated and are always striving towards the attainment of musical excellence.

L-R First row: D. Lagerstedt, J. McCarthy, H. Kane, M. Kriegal, K. Kriegal, K. Whittum, M. Cushing, N. Piaseckyj. Second row: R. Palmer, B. Richards, M. Doherty, J. Doonan, T. Riser, M. Malloy, J. Anzivino, S. Landers, R. Blagbrough, A. Irabarren, T. Richards, H. Winn. Third row: W. Francke, M. Whittum, H. Sweetser, N. Zammito, J. Dobbins, D. Mulanari. Fourth row: W. McGoodwin, G. Ceglarkin, B. Oates, P. Showstead.

Total chaos!

Choir

The 1984-85 school year has been a good one for the Duxbury High School Choir. Kept busy during the Christmas season, the singers performed at both of the elementary schools, the intermediate school, and the high school. The annual evening Christmas concert was, according to tradition, highlighted by the famous "Hallelujah Chorus," in which the choir was joined by faculty, alumni and friends.

The Christmas Chorale, the group of students who take choir everyday, worked twice as hard to perform a different score at Cordage Park in Plymouth, and at Lord & Taylor in Braintree.

The commendable talent of some of the members of this year's choir was in evidence as Lauren Sawyer, Gina Fernandes, and Brit and Liz Albritton made District and Donna Lagerstadt made All-Eastern.

Also included in the highlights of the year were the spring concert, the awards banquet, singing for graduation, and the annual fundraising efforts. The fund raising was approached from a new angle this year; musicians and their parents sold raffle tickets for a drawing containing many exciting prizes.

(L-R)First row: J. Hughes, S. Ducharme, S. Schultz.
Second Row: J. Pescarino, E. Hagney, B. McEachern, S. Plett, M. Cushing
Third row: L. Sawyer, P. Kilroy, D. Lagerstedt

Jazz Choir

The D.H.S. Jazz Choir, Charisma, is a small group of dedicated singers who, this past spring, added dance to their performances. They attended a show choir workshop in April of 1984 to learn dances to two previously learned songs. This year most of their songs were choreographed by junior Sue Schultz with help from some of the present members of the group. The group keeps busy by practicing twice a week — once with drummer Jeff Janousek and bass player Barry Oates, and both times with pianist Suzanne Ducharme. Some of the groups' performances were at the National Honor Society induction, the Bay Path Nursing Home, and the Old Town Hall.

First row: K. Garrity
(L-R)Second row: J. Savage, J. Lynn, J. Pescarino, S. Plett, M. McGovern, S. Schultz, M. Cushing, S. Ducharme, T. Spear, J. Hughes, K. Judd, G. Fernandes
Third row: S. Whitman, D. Scibetta, D. Donley, L. Pittsley, H. Sweetser, L. Johnson, K. Walker, B. McEachern, P. Simpson, D. Lagerstedt, E. Albritton, M. Mulcahy, S. Edmunds, J. Gormley
Fourth row: J. Sawyer, K. Foran, L. Beckman, C. Themistocleous, J. McMann, A. Agnew, P. Kilroy, B. Albritton, C. Histen, J. Graham, J. Stone, E. Hagney

Where do we look?

Dragon flyer

Duxbury High School's only student Newspaper, the "Dragonflyer", provides an outlet for student creativity in areas of writing, interviewing, photography, drawing, editorial writing, observing, and reporting. It also acts as a forum for student expression of concerns, and provides an opportunity for those involved to develop interpersonal skills and responsibility. A monthly newspaper, the "Dragonflyer" is supported by local advertisements and a cost of thirty cents per copy. It covers a wide spectrum of activities, from sports, to arts, and to news, providing a means of communication within the high school. In only it's second year, the "Dragonflyer" has won an award for excellence in news writing in a newspaper competition held by Suffolk University.

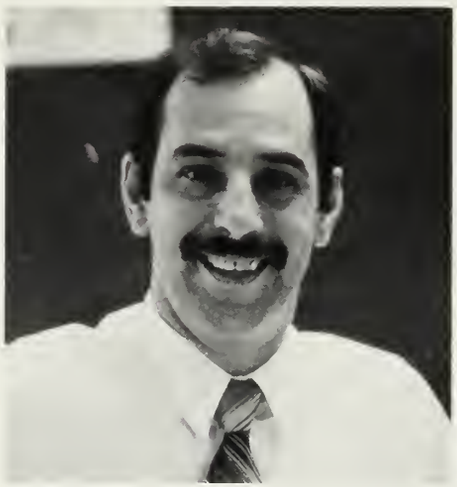

The happy advisor

(L-R)First row: Mr. Webster, Advisor, E. Hagney, C. Dziewit, J. James, J. Hatfield, M. Maclaughlin, T. Toselli, P. Janousek, C. Hill, S. Crockett, M Hall, Mr. Levine, Advisor
Second row: N. Kjellerstadt, M. Beauchemin, M. Rosen, S. Hundley, J. Bruno, K. DiMascio, B. Cotter, D. Kiklis, J. Sugerman, L. Kennedy, C. McFarland, K. Gormley, K. Garrity
Third row: J. Mayo, A. DZiewit, N Salvatore, S. Ellison, T. Frattasio, J. Norton, A Korites, J. Graham, A. Tribarren, P. Nappellio, M. Whittum, F Hill, E. Albritton, M. Mulcahy

Co-Curricular Council

Co-Curricular Council is comprised of representatives from each of the extracurricular activities. The council was formed at the beginning of this year with Dr. Heitzman serving as advisor. The purpose of the council is to further communication among the faculty, activities, and the student body.

The Co-Curricular Council would like to extend a special thanks to Ted Greely, who is in charge of changing the sign in front of the school which publicizes upcoming events at DHS. The council held a fair in February for the purpose of encouraging new members for all clubs.

(L-R)W. Franke, J. James, T Greeley, L. Neuger, D. Lagerstedt, C. Hill, D. Kiklis, K. Thrasher

Slithy Toves

(L-R)A. Koplovsky, J. Hatfield, Mr. Beuchler, advisor

Slithy Toves is a magazine for people in the school community who like writing. People who like to write: there are a great deal of us out there, or is it out here? Students, teachers, principals, it makes no difference to us. It is also for people who like writing even though they would never think of touching a typewriter key themselves.

There should be a parallel universe for people who like writing. We should have our own country, our own national anthem. At the least we should have our own political party.

Right now, though we scarcely know who we are. What if we get together in a loose sort of association, have meetings, read our writing to each other, and eventually publish a magazine.

I gotta recruit some girls.

(L-R)G. Enzie, C. Agnew, E. Carter, J. Greene, R. Drake, P. Janousek, A. Korites, A. Stewart, J. Mayo

Y.A.F.

Duxbury High School's original multi-issue political organization, the William E. Simon Chapter of Young Americans for Freedom, is changing its name to Young Conservatives (YC). The group spent this fall actively campaigning for the reelection of President Ronald Reagan. In the future, YC will be holding debates on the current political issues.

Senior Class Officers

The senior class really came together as a group this year, especially at the many homecoming meetings in September and October. We thank everyone for the ideas, support, dedication, and hard work. It turned out to be a memorable weekend for all of us. We will sponsor two dances this year to raise money for various activities, including two Senior Nights Out, a Senior Class party, and Graduation.

As we are all busy making plans for the future, the time we spend at DHS with both old and new friends has taken on new meaning. This is the last time we will all be together before going our separate ways. That is, of course, until we meet for our fifth year reunion. See you all then!

2 + 2 = 5?

(L-R) Lisa Richards, Mary Wolfe, Tracey Small

Sophomore Class Officers

The Class of '87 has spent most of 1984-85 raising funds. They have sponsored two dances and held a car-wash. They're stock piling their money to make the 1986 Junior Prom the best ever. The class officers are Gail McGrath, Anissa Roberts, Amy Duffy, and Scott Osbourne.

(L-R)Gail McGrath, Anissa Roberts, Amy Duffy, Scott Osbourne

Junior Class Officers

(L-R)Courtney Lederer, Chip Gage

This year, like all others, was a prosperous one for the class of 1986. Their fundraising efforts began early in the summer with a bake-sale and bottle drive. A few members of the class also volunteered time to help with the Fourth of July parade. Fundraising efforts continued through the year with a carwash, turkey raffle, and the incredible Homecoming and Christmas dances.

Searching for a prom location was not an easy task because the class wanted something new and exciting. With Boston locations ruled out by the administration, Lantanas in Randolph was the next best thing. With the hard work of Suzy Dwyer (Prom chairman), the officers, and the class as a whole, the prom will be something to look forward to.

This year really brought the class closer together. They look forward to finishing off their Junior and Senior years in DHS with flying colors.

Where is everybody?

Freshmen Class Officers

(L-R) Kere Eddy, Christine Dupuis, Erin Ellison, Sarah Patterson

Freshmen Class activities centered on making money by selling candy at basketball games. Later in the year they sold chocolate hearts. Half the proceeds from the Class' activities are ear-marked for Ethiopian famine relief.

To Mr. Sullivan, our Freshman advisor: Thank You! from the class officers: Kere Eddy, President, Christine Dupuis, Vice-President; Erin Ellison, Secretary; and Sarah Patterson, Treasurer.

(L-R)First row: L. Rafferty, S. Satkus, C. Dziewit, J. James.
Second row: E. James, Stacey Murgo, M. Bartlett, P. Janousek.

The Prez

Fencing Club

The Fencing Club has been in existence for two years at Duxbury High School. Several former members who have gone on to college have initiated fencing clubs; others have joined teams or simply continued with more advanced lessons. The Fencing Club offers basic foil fencing, beginning with the stance and progressing through parries (defenses) and ripostes (attacks) to formal bouting. The club is open to all.

(L-R)First row: D. Irving, E. Schippers, D. Starr
Second row: J. Hilsabeck, E. Kennie, P. Riser.

Spanish Club

The Spanish Club under the direction of Miss Powell is an enjoyable activity for its members. The club is dedicated to spreading Spanish awareness through out the school community. The group successfully produced the second annual Christmas Party. Major projects this year include the posting of bilingual signs throughout the high school and teaching some Alden students a Spanish skit. The club has made trips to Boston to first handedly experience Latin-American Culture.

First row L. Richards, W. Barker, K. DiPersio, L. Neuger
Second row M. Munsey, G. McFarland, E. Coughlin, J. Hatfield, C. Gillespie.
Third row B. Mowbray S. Hundley, C. Hill, D. Mahoney, P. Janousek, J. Pescarino K. Whittum

Hard work pays off.

N.H.S.

The National Honor Society is comprised of Juniors and Seniors who have exhibited strengths in four areas: scholastics, service, leadership, and character. Throughout the year the Society dedicates itself to sponsoring various school and community activities — most notably a school dance, a tutoring program, and the annual carnation day on February 14. This year the Honor Society made a special trip to the Mayflower Home in Plymouth to deliver Christmas gifts to the severely disabled children living there. In the Spring, the Society presents a scholarship to a deserving Senior.

This year's officers were: President, Dan Mahoney; Vice President, Sabrina Hundley; Treasurer, Sean Satkus; Secretary, Johanna Prescarino; Publicity Secretary, Amy Bayer. Mr. Lynch donated much of his time to be the Society's advisor.

(L-R)First row: L. Neuger, E. Albritton, A. Koplovsky, P. DiPersio, P. Simpson, K. DiPersio
Second row: P. Dulany, N. Zammito, D. Luce, D. Kiklis, D. Dresser

"All the world's a stage."

Performing Arts Committee

The Performing Arts Committee is a group of students who work to bring artists to the high school for assemblies, workshops, and residences. DHS has hosted actors, dancers, guitarists, and French horn players.

The Committee works to fill those day-to-day cultural gaps as well as to bring students in contact with professionals. Funded by state grants, the Performing Arts Committee is headed by Elizabeth Albritton, chairman; Debbie Luce, secretary; and Ellen Hagney, treasurer. Mrs. Stone serves as advisor.

(L-R)First row: E. Hagney, M. Beauchemin, C. Hill, D. Kiklis, D. Luce, N. Zammito, L. Neuger, M. Rosen

Thespian Troupe #355

The Thespian Troupe #355, had another very active year. The Troupe consists of people interested in the theatre and performance. The Troupe is a local chapter of the International Thespian Society, this organization has chapters all over the world and its members are the backbone of theatre everywhere.

Membership in the Society is based on a point system; points are earned for participation either onstage or backstage. A candidate receives a single point for his work on any single production and it requires ten points to gain admittance.

The Troupe is responsible for teaching others about the stage, and for continuing the active drama program at DHS. This year's officers were: President — Lisa Neuger, Vice President — Paul Dulany, Treasurer — David Kiklis, and Secretary — Debbie Luce. The advisor is Mrs. Wallace. We hope to expand the membership of the Troupe in the future and spread our knowledge of theatre to all those interested.

(L-R)First row: B. Sexton, S. Plett, K. DiPersio, K. Thrasher, S. Giglotti, P. Williams, K. Foran, S. Cooper, L. Neuger, D. Kiklis, D. Luce, S. Ducharme, M. Beauchemin, J. Mahoney, S. Edmunds, D. Dresser, J. Sugerman, R. Martin, E. Hagney
Second row L. Harris, A Irribarren, C. Hill, N Zammito, M. Whittum, J. Hynek, R. Winterson, P. Simpson, P. DiPersio, G Schwaller, M Rosen, M DiMascio, E. Hill, S. Flaherty
Third row: S Ellison, M Hall, B. Albritton, J. Alabiso, P. Tibbetts, P. Dulany, K DiMassio, D. Winterson, N Kjellerstedt, M Case, R. Kilroy, A. Sutherland, E. Drinkwater, D. Lagerstedt, J. Stone, E. Albritton, S. Sullivan, A. Koplovsky, L. Cooney, E. Carter, C. Mason, D. Clancy

Just one big happy family!

Drama Club

It is opening night, everyone is tense — suddenly the curtain opens, lights up and the show begins! When the audience watches a show they do not realize the large amount of work that goes into each production. Actors, technicians, and directors, as well as many others contribute to each play.

Most of the work done for the Drama Club is accomplished at Work Night. Once a week the entire club meets on a schoolnight in the theatre to do everything from building sets and hanging lights to sweeping and cleaning the stage. Work Night is a chance to learn about the stage and for people to get together with friends and music to simply do work.

The Drama Club puts on ten shows a year including: a musical, a three act, a competition play, the Senior Class play, and six one-act productions. Our advisor Mr. Miller puts a great deal of his time into the production of these shows. The Club has been very active and good in the past, and hopefully nothing will change in the future.

Political Action Union

The goals of the Political Action Union are to objectively inform young people at Duxbury High School about important issues facing our country, to understand the scope of newly ratified laws and to get a better comprehension of our political system. As a Union we evaluate national concerns, elaborate on them and compare each party's view. Students and members are able to voice their opinions and their concerns.

The Political Action Union not only serves as a communication link between the student body and the political world, but it also gives students a possibility to prepare for future careers in politics. Both Republicans and Democrats work independently and cooperatively to attain certain goals. In this manner students are able to see issues in two perspectives with a better understanding of each position.

Above all, Students and members increase their political awareness and will be better prepared for the next presidential election, and other State elections. Through the Union students have come to know how political decisions effect us and how one can become involved.

Need Advice?

Student Advisory Council

The Student Advisory Council consists of five annually elected members from the four incoming classes. This years' members are: Amy Bayer — chairperson (grade 12), Amy Ceccarelli — secretary (grade 10), Wendy Francke (grade 10), Kristen McCarthy (grade 11), Beth Folkhart (grade 12), and freshmen class informant Darren Starr.

The S.A.C. serves as a bridge between the administration and the student body. This year, chairperson Amy Bayer served on the Student Council and Amy Ceccarelli was the alternate member. Members meet periodically with Dr. Kennedy, Dr. Zabierek, and the director of Business Services to discuss relevant issues. In addition to this role, various members of the S.A.C. serve on small administrative committees to investigate specific issues.

It isn't easy being the only man on the council.

(T-B) K. McCarthy, B. Folkart, W. Franke, A. Ceccarelli, D. Starr

(L-R) First row: C. Scarborough, D. Reed, A. Ceccarelli, K. Leydon, S. Hundley, K. Koch
Second row: M. Collins, E. McCarthy, M. Leydon, W. Bondlow, T. Toselli, N. Piaseckyj, A. Dunphey.
Third row: L. Schippers, S. Osborne, D. Dobeki, S. Clisham, S. Ellison, B. Mowbray, T. Kilduff.

The First Woman president?!

Student Council officers for the 1984-85 school year were president: Becky Mowbray, Vice President: Terri Kilduff, Treasurer: Lori Schippers, and Secretary: Susan Clisham. Mr. Fernandes council advisor played an important role in all activities. The Student greatly appreciates his time, effort, and constant support.

You can stop smiling, the election is over.

Student Council

The Student Council is composed of five students from each grade level who are elected by the student body. This year for the first time, class presidents were included as members of the Council. The main goal of the Council is to facillitate communication between students and the administration. This can only be accomplished by the active participation of students with their Student Council Representatives.

The Student Council sponsored a Blood Drive in December, and a Dance in February. The sale of candycanes during Christmas was a great success. The Council also sponsored a trip to Sargent Camp in the spring.

FALL TOUR

Juniors

This years award winning Junior class play was "The Passions of Amorosso." Acting awards were presented to Patricia DiPersio, Donald Dresser and Peter Simpson. The play was produced under the direction of Mr. Lauzier and student director John Hughes. Set during the Italian Renaissance, the play was a delightful comedy which centered around the relationships between a humorous cast of characters.

There are other fish in the sea.

Dragon Flyer Photo

Dragon Flyer Photo

The cast: On and Off the scene.

NAMENT OF PLAYS

Dragon Flyer Photo

Oh *?=!@*

Trust me

Dragon Flyer Photo

Gimme a break!

Dragon Flyer Photo

Dragon Flyer Photo

Another Happy Ending

Sophomores

The Sophomore class play entitled "Wings", was re-written and shortened to a twenty-minute show by the directors and cast. The ensemble starred the award winning Brit Albritton and Jimmy Corn, as well as Sue Flaherty, Sue Edmunds, Jen Bruno, Jen Mahoney, and Harriet Tilly. The production was directed by Foalky Director Mr. Sinnot, and student directors Amy Koplowsky and Lisa Neuger.

Match much?

Birds of a feather flock together.

Dragon Flyer Photo

Dragon Flyer Photo

Sophomore class play makes the headlines.

Dragon Flyer Photo

Dragon Flyer Photo

No lights, no camera, no action

Freshmen

The Freshman class put on a production of "Home at Six" a satirical comedy which deals with many of the social problems facing America today. The play was directed by Mrs. Stone and student directors David Kilkis and Debbie Luce. Rodrigo Alonzo who played the main character of a man who arrives home early from work only to find it in complete disarray was given an acting award for his performance

Dragon Flyer Photo

And yet another happy ending

Why me?

Dragon Flyer Photo

The athletic teams of the 1984-85 sports year have once again been top-notch. Duxbury has had superior teams for many years and this year the tradition continued to grow. The Dalton trophy has been awarded to Duxbury twice and with one more reception it will be ours to keep. Our success has been a direct result of the outstanding athletes of our school but we must not forget to acknowledge the fine coaching staff and athletic director. The coaches have been instrumental in all the important skills and leadership qualities that our athletes posess. Congratulations to the fine senior athletes of the class of 1985 for their participation in an awesome year in . . .

SPORTS

BASEBALL

The Duxbury High School baseball team had a .500 season in 1984, tieing for third place, in spite of losing six seniors starters from the year before. Most of the games lost were by one or two runs in the last inning, games which could have gone either way. Senior Captains Bill Weidner, Neil Cadigan, and seniors Eric Giumetti, Bob Murphy, Walter Zicko, Chris Fallows, and Pauk Leary led the team beautifully. Juniors Alex George, Bill Murphy, Tom O'Brien, and Ted Sjosted, sophomore Chip Gage, and freshmen John Belcher helped lead the team to its successful season.

Chip Gage behind bars.

Duxbury	3-4	Hanover
Duxbury	2-2	Middleboro
Duxbury	5-1	Scituate
Duxbury	3-7	Whitman-Hanson
Duxbury	3-8	Rockland
Duxbury	3-7	Hanover
Duxbury	13-7	Cohasset
Duxbury	12-6	East Bridgewater
Duxbury	6-22	Norwell
Duxbury	1-7	Hull
Duxbury	17-5	Abington
Duxbury	7-2	Holbrook
Duxbury	1-2	Middleboro
Duxbury	10-7	Scituate
Duxbury	10-9	Whitman-Hanson
Duxbury	3-4	Rockland

(L-R) First row: C. Fallows, P. Leary, B. Weidner, N. Cadigan, E. Giumetti, W. Zicko, B. Murphy

Second row: A. George, C. Gage, J. Belcher, B. Murphy, T. O'Brien, T. Sjostedt, Coach Murphy

Alex belts one into the outfield.

Bill Murphy lets one rip.

John Belcher prepares for the squeeze.

Beth demonstrates the arc swing.

S. Burleigh rips up the course.

(L-R) Coach Hayes, J. Stewart, L. Keaney, T. Frattasio, B. Folkart, M. Hannan, A. Lauzon, S. Burleigh

GIRL'S GOLF

The Girls Golf team this year was the first one ever for Duxbury High School. Many of the members were new to golf but with long hours of practice they developed enough skills to have inter-squad matches with a tournament at the end of the season.

The next season is looking good with the seniors returning and the inter-scholastic matches being formed. An outstanding player for the team is Jennifer Stewart, who was #13 in the state; she also happens to be #1 on the team. Other members of the team are: Sheilah Burleigh, Lauren Keaney, Ann Lauzon, Margaret Hannan, Julie Norton, Beth Folkart, and Tracey Frattasio

Lauren digs in for a powerful drive.

Frattasio demonstrates the back-hand swing.

BOY'S GOLF

For the first time in quite a while the DHS golf team found itself without a share of the League Title. But don't be misled, Coach Haye's 1984 team represented itself very well in the State Tournament — finishing fourth in the entire state. Led by senior captains Rob Donovan and Jeff Tougas, and junior captain Dan Mahoney, the team finished with seven wins and three losses, tieing with Cohasset for second place behind league champion Scituate. Sophomores Lloyd Archibald and Steve Meallo, and juniors Wade Callander and Tom Wilcox, all played important roles in the team's success.

Archibald, Callander, and Mahoney represented the team in the South Shore Individual Tournament — finishing first, third, and fifth, respectively. The same three took part in the State Individual competition — with Archibald qualifying for the second round of play.

With five of his six golfers returning, Coach Hayes can be thinking of only even more successful year in 1985.

Best all around swinger

Duxbury	9-0	Hanover
Duxbury	9-0	Hanover
Duxbury	7-2	Rockland
Duxbury	7-2	Rockland
Duxbury	9-0	Middleboro
Duxbury	9-0	Middleboro
Duxbury	9-0	Abington
Duxbury	9-0	Abington
Duxbury	2-7	Scituate
Duxbury	3-6	Scituate
Duxbury	8-1	Cohasset
Duxbury	3-7	Cohasset

(L-R) First row C. Krahmer, P. Thorn, M. O'Hare, R. Donovan, D. Mahoney, J. Tougas, C. Hogdon, J. Crumlish, G. McLaughlin. Second row P. Needleman, M. Scott, I. Frazier, T. Collins, J. Moe, S. Burgess, K. Walsh, G. Hopfe, T. Wilcox, P. Cataldo, J. Greene, W. Callendar. Third row C. Curtin, S. Casagrande, J. Linder, D. Meallo, T. Evans, S. Barrett, R. Blagbrough, J. Tougas, L. Archibald, Coach Hayes

John lines up a putt
Wilbur comes up short

Paul putts

Phil-ee kill-ee the ball-ee
Shank!

Tricia tags the bag.
Beth enjoys her throw.
The three musketeers.

SOFTBALL

The softball team had a good season this year with a few returning varsity players, but it was mainly a rebuilding year for them. Coach Shea was pleased with the team's efforts and will be looking forward to another good season.

Aileen stops short.

Duxbury	1-3	Middleboro
Duxbury	11-12	Scituate
Duxbury	5-14	Rockland
Duxbury	2-4	Whitman-Hanson
Duxbury	11-14	Hanover
Duxbury	12-11	Cohasset
Duxbury	1-7	E. Bridgewater
Duxbury	5-4	Norwell
Duxbury	7-11	Abington
Duxbury	7-8	Holbrook
Duxbury	5-4	Hull
Duxbury	1-8	Middleboro
Duxbury	7-4	Scituate
Duxbury	1-2	Whitman Hanson
Duxbury	6-8	Rockland
Duxbury	3-7	Hanover

(L-R) First row: D. McCormack, S. Washburn, C. Angers, B. Cosgrove, D. Ring, E. Butts, A. Rand, B. Shoulla
Second row: N. Bowen, C. Bonner, K. Hannan, A. Hannan, T. Sarro, Coach Shea, T. Hannon, C. Partridge, C. Hurley, C. Carroll, B. Sheehan

GIRL'S TENNIS

This year's female tennis team had another great season. They won the South Shore League with some strong players. Stacey Murgo, Kathy Brooks, and Julie Cunneen played the first three singles respectively, while Julie Doscher and Wendy Barker, Breena Welch and Susan Murgo were the first and second doubles teams. The Dragons made it to the tournament, but lost to Bishop Feehan in the quarter-finals. Wendy Barker and Julie Doscher made the South Shore League All-Star team with an undefeated record and also made the Patriot Leader All-Scholastic team. Congratulations on a fine season.

Suzanne discourages her opponent.

Duxbury	1-4	Scituate
Duxbury	5-0	Middleboro
Duxbury	4-1	Hanover
Duxbury	4-1	Rockland
Duxbury	4-1	Sandwich
Dusbury	4-1	Norwell
Duxbury	5-0	Falmouth
Duxbury	5-0	Middleboro
Duxbury	2-3	Scituate
Duxbury	5-0	Rockland
Duxbury	4-1	Abington
Duxbury	5-0	Hanover
Duxbury	4-1	Cohasset
Duxbury	5-0	E. Bridgewater
Duxbury	5-0	Norwell
Duxbury	4-1	Abington
Duxbury	4-1	Sandwich
Duxbury	5-0	E. Bridgewater
Duxbury	3-2	Cohasset

(L-R) First row: Kathleen Kennedy, Julie Cunneen, Susan Murgo, Julie Doscher, Breena Welch
Second row: Melissa McLaughlin, Suzanne Kelliher, Wendy Barker, Terri Hojlo, Suzanne Landers, Mandy Mastrovita, Nancy Kosak
Third row: Kathy Brooks, Carlene Cooper, Stacey Murgo, Chris Ann Gillig, Faith Henneghan

Wendy with the delicate forehand.
Carlene has a strong overhead.
Stacey discovers the strategy.

The face of concentration.
Stephen with a double-handed backhand.

First row B. Benjes
(L-R)Second row: F. Cass, S. Cass, C. Veach, H Baker, Harnon, E. Corvelli, D. Dobecki.

BOY'S TENNIS

The 1983-84 Boys Tennis team won the States this year with the help of: Bill Benjes, Carter Veach, and Derek Dobecki, who played the top three singles; Tom Harnon, Steve Cass, Hank Baker, and Ed Corvelli all played doubles. They had an undefeated season this year under the coaching of Mr. Foster Cass.

Tom as Mr. Cool.

Duxbury	5-0	Cohassett
Duxbury	5-0	Norwell
Duxbury	5-0	Sandwich
Duxbury	4-1	Scituate
Duxbury	5-0	Rockland
Duxbury	5-0	Hanover
Duxbury	5-0	Norwell
Duxbury	5-0	Hull
Duxbury	5-0	Abington
Duxbury	4-1	Hull
Duxbury	4-1	Sandwich
Duxbury	5-0	Scituate
Duxbury	5-0	Rockland
Duxbury	5-0	Hanover
Duxbury	5-0	Abington
Duxbury	5-0	Cohassett

Hank makes contact.

GIRL'S TRACK

The Girl's Track Team did fairly well in the spring, finishing with a 6-2-0 record, losing only to their old rivals, Holbrook and Norwell. The team spent the beginning of the season adjusting to a coach offering new perspectives and possibilities — Peter Weyand. Captains Sue Maddon, Linda Barrow, Jenny Smith, and Jessie Brown helped to psych the team to a fairly successful season. The Team was a young one, so many of the girls will be back this spring to try to regain the South Shore League title.

Duxbury	88-30	Cohasset
Duxbury	64-54	E.Bridgewater
Duxbury	52-66	Holbrook
Duxbury	75-43	Middleboro
Duxbury	90-28	Hanover
Duxbury	79-39	Hull
Duxbury	42.5	Norwell
Duxbury	57-61	Scituate
Duxbury	65-53	Rockland
Duxbury	72-46	Whitman-Hanson

Duxbury forfeit Abington

Denine keeps truckn'.
She knows she can!

(L-R)First row: C. Knox, K. Hatch, T. Toselli, M. Rizzo, J. Smith, L. Barrow, S. Madden, L. Macek, J. Brown, L. Deleno, L. Gilbert, C. Martin, K. Leary.
Second row: Debbie Reed, N. Prebola, J. McCarthy, K. Leahy, B. Cotter, E. Coughlan, B. Mowbray, T. Toselli, R. MacWalter, C. Grealy, D. Allsop, J. Davis, K. Shippers, H. Hardy, S. Martin.
Third row: L. Carroll, M. Herringer, D. Gail, V. Kerrigan, S. Grealy, D. Kilduff, N. Piaseckyj, P. Denicola, C. Delapey, M. Hitchins, W. Franke, C. Manley, D. MacWalter, V. Chrusz, C. Olsen, J. Anzivino, P. Weyand, C. Salo, K. McCarthy, A. Lozier, D. Ptomey, J. Jubett, B. Marks, M. Rosen, J. Horesta.

John brings it in.

(L-R)First row D. Miller, T. Paige, M Herriger, P. Sacchi, J. Joyce, K. Coughlin, J. Ryan, B. Smith, S. Patenaude, M. LePage, A. Gorman, K. Boreson, M Shellene.
Second row J Cotter, M Ryan, R Thibodeau, J. Hauber, M. Popadopalous, M. Munsey, G Kennedy, J. O'Hare, T. Hussing, S Doloff, S. Satkus, J. DeWolf, T. Haley, M. Brown, T. Spear.
Third row Mr. Dunn, P Showstead, T Costello, J. Crothers, C. Perkins, D. Tufankjian, F. Rizzo, M. Binny, S. Nappellio, P. DePersio, A Reihfeild, K. Leydon, K. Budnikus

BOY'S TRACK

The 1984 track season was another victorious one for the Dragon squad. Under the leadership of Captains Matt Herriger, Todd Paige, Jim Ryan, and Phil Calliendo, the team captured the league title and won the league meet. The boys also ventured to the State Coaches' Relays, where they came in first and set records in the 4x high hurdles (Butch Smith, Sean Satkus, Troy Husing, and Adam Hartwell) and the 4x 220 (Matt Herriger, Troy Husing, Jim O'Hare, and Todd Paige). They also won the SSPA Meet, where Butch Smith set a new divisional record in the high hurdles. The team came in second in the divisional meet. Butch Smith later went to the State and New England Meets where he placed third in both. Both Butch Smith and Todd Paige were named to the Patriot Ledger All-Scholastic Team. The team looks strong for next year, with seniors returning and having a strong distance team made up of juniors Ryan, Noyes, and Dixon.

Bob makes a hand off to Chris

Duxbury	123-22	Cohasset
Duxbury	87-58	E. Bridgewater
Duxbury	126-19	Abington
Duxbury	130-15	Holbrook
Duxbury	115-30	Middleboro
Duxbury	114-31	Hanover
Duxbury	122-23	Hull
Duxbury	86-59	Norwell
Duxbury	103.5-41.5	Rockland
Duxbury	84-61	Scituate
Duxbury	91.5-53.5	Whitman-Hanson

Troy has the power

GIRLS CROSS COUNTRY

The Duxbury High School Girls Cross Country team had another successful season although the girls were unable to defeat their old rivals, Whitman-Hanson. Quad-Captains Becky Mowbray, Denine Allisop, Elaine Coughlan, and Tammy Toselli provided strong leadership for an exceptionally large team. Many runners represented Duxbury in extra races like the Bonnie Bell 10K and the Monster Dash in Boston. Although the team was plagued with injuries, they were praised for their spirit and hard work. This year's group of runners was very young, so Coach Hibler is looking forward to an even better season next year.

Joanna looks for the finish.
Becky — in hot pursuit of Joan.

Duxbury	24-34	Sandwich
Duxbury	20-41	Norwell
Duxbury	15-50	Abington
Duxbury	23-33	E. Bridgewater
Duxbury	18-41	Middleboro
Duxbury	21-35	Scituate
Duxbury	17-40	Hanover
Duxbury	21-39	Rockland
Duxbury	49-18	Whitman-Hanson
Duxbury	23-34	Silver Lake

(L-R) Front: J. McCarthy, B. Mowbray, D. Allsop, T. Toselli, J. Anzavino, V. Kerrigan
Middle: C. Knox, M. Hitchins, J. Jubett, W. Franke, A. Ceccarelli, T. Harrington
Back: M. Kriegal, A. Hibler, C. Moreau, S. Murgo, D. MacWalter

BOYS CROSS COUNTRY

The 1984 Boys Cross Country team, under the fine coaching of Reggie Clark, had a very productive season. This year, many new names were added to the list of long distance runners. Jerry Haley and Dave Rhoads, two new faces, became the number four and five runners respectively. Continued excellence was displayed by juniors Ted Dixon, Mark Ryan and Phil Noyes. Mike Harman and Sean Mitchem, two hard working sophomores also enjoyed a successful season. A memorable meet was against Cohassett. Duxbury won 15-50. Our team gained the first thirteen spots before any of Cohassett's men were to cross the finish line. Other memorable meets were Scituate: 15-45, Hanover: 21-35, Rockland: 23-32 and the very close Whitman-Hanson meet: 27-28. Several seniors will be missing from next year's team, among them: John Burke, Paul Kehoe, John Walsh, Mike Case, Kirk Tassell, Greg Hopfe, Brian Melville, and Ted Sjostedt. Yet there are many up and coming underclassmen runners, and their talents combined with Mark, Ted and Phil, there should be no problems next year.

(L-R) First row: T. Dixon, P. Noyes, M. Ryan, Second row: J. Burke, M. Collins, S. Mitchum, C. Riso, C. Myer, J. Mullaney, D. Murphy, T. Sjostedt, M. Harmon Third row: D. Mumford, J. Haley, D. Rhoads, T. Wilcox, G. Hopfe, R. Pescarino, P. Kehoe Fouth Fourth row: M. Munsey, J. Stevens, C. Guccione, B. LeFevre, B. Melcille, J. Walsh, M. O'Donahue, K. Tassle, M. Case, Mr Clark

Wilbur out for a stroll.
John and Paul fight for the finish.

Duxbury	31-26	Sandwich
Duxbury	25-30	Norwell
Duxbury	27-28	Abington
Duxbury	19-36	Middleboro
Duxbury	16-39	E. Bridgewater
Duxbury	15-49	Scituate
Duxbury	21-35	Hanover
Duxbury	23-32	Rockland
Duxbury	27-28	Whitman-Hanson
Duxbury	15-50	Cohasset

FIELD HOCKEY

The female Dragons had another outstanding winning season. With their record of 14-0-4, they clinched the South Shore League title for the second year in a row. The teams winning record has not been broken for three years. The team made it to the semi-finals in the Division I tournament where they lost to the eventual champs, Walpole, 1-0 on a questionable goal. The four captains this year were seniors: Wendy Barker, Carey Grealy, Lauren Keaney and Teri Kilduff. These four players also made the South Shore League All-Star team. Carey Grealy made the Boston Globe, Herald, Brockton Enterprise and Patriot Ledger All-Scholastic teams, and Wendy Barker made the Brockton Enterprise and Patriot Ledger All-Scholastic teams. Barker and Grealy also broke school records in scoring and assisting this season. Other outstanding players were Tracey Small, who had thirty shutouts, Brenda Peterson, Linda Knoxm, Julie Norton, Diane MacCormack, Stephanie Ellison, and Margaret Hannan.

Wendy wallops one.

Duxbury	6-0	Norwell
Duxbury	3-0	Sandwich
Duxbury	3-0	Middleboro
Duxbury	3-0	Scituate
Duxbury	2-1	Abington
Duxbury	0-0	Hanover
Duxbury	4-0	Cohasset
Duxbury	0-0	Hull
Duxbury	5-0	Norwell
Duxbury	2-1	Hanover
Duxbury	1-0	Sandwich
Duxbury	1-0	Middleboro
Duxbury	3-0	Scituate
Duxbury	0-0	Abington
Duxbury	0-0	E. Bridgewater
Duxbury	2-1	Cohasset
Duxbury	3-0	Hull
Duxbury	4-0	E. Bridgewater
Duxbury	6-3	Stoughton
Duxbury	0-1	Walpole

(L-R)First row: W. Barker, B. Peterson, L. Keaney, C. Grealy, S. Ellison, L. Holden, M. Hannan.
Second row: M. Marconi, C. Zicko, K. Walker, T. Kilduff, D. MacCormack, L. Knox, M. McLaughlin, S. Haffey
Third row: Coach Saggese, P. Williams, K. Burr, J. Norton, A. Dunphey, S. Grealy, K. Harnan.

Top Left, Carey breaks away from the pack.
Bottom left, Teri helps Tracey in goal again.
Bottom right, The team enjoys half-time.

Top right, Stephanie Indian — dribbles.

FOOTBALL

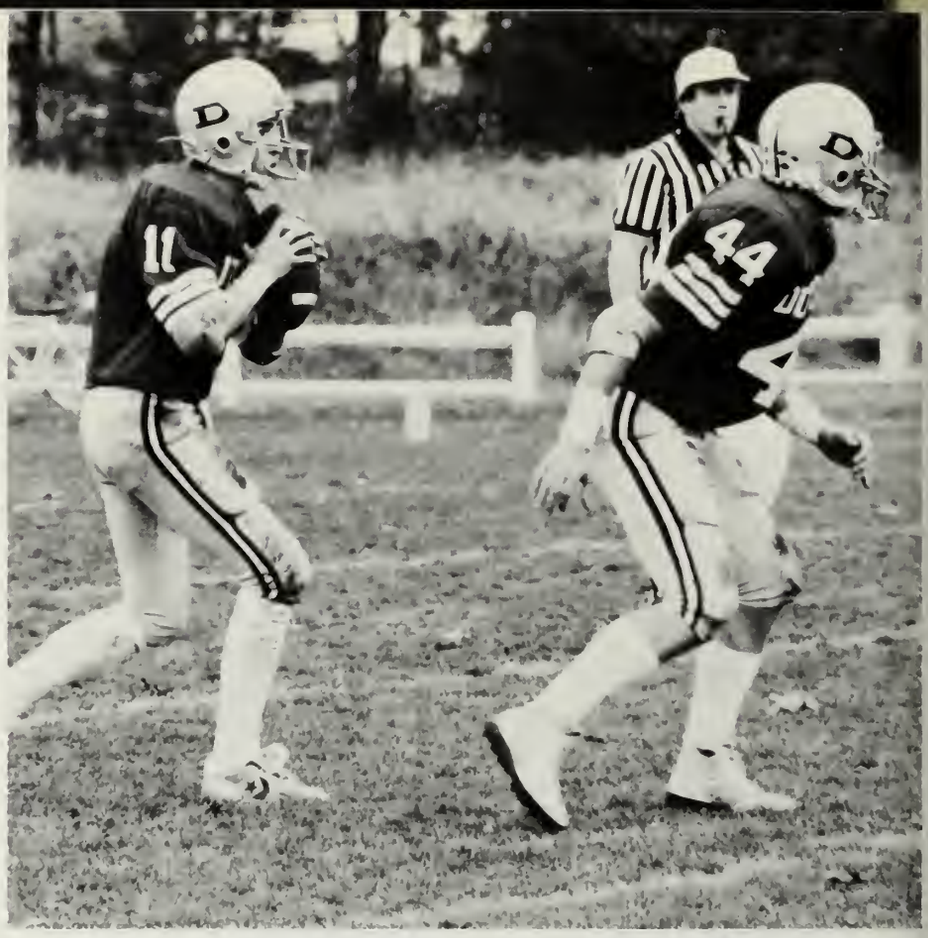

The Dragons completed their third straight winning season by finishing with a 6-4 record. This year's team was in the midst of very stiff competition in the South Shore League's large school division. Early in the season, the Dragons were named number one in Division IV's Superbowl Poll, after getting off to a good start with three wins, no losses. In mid-season, the Dragons lost two games, each by one point. The tri-captains of this year's team were Wade Callendar, Alex George, and Steven Hassenfus. Duxbury had four players elected to the five spots on the South Shore "All League Team"; Chris Crandell and Steven Hassnefus on the offensive line, Wade Callendar on the offensive backfield, and Sean Satkus and Steven Hassenfus on the defensive line.

Next year's team promises to keep the winning seasons coming. Captains for next year are: Scott Kane, Brian Powers, and Sean Roberts.

Bill and Alex prepare for a play

Duxbury	9-0	Archbishop Williams
Duxbury	7-6	Hanover
Duxbury	6-0	Rockland
Duxbury	12-13	Whitman-Hanson
Duxbury	41-20	Boston English
Duxbury	0-20	Scituate
Duxbury	12-13	Middleboro
Duxbury	18-6	Abington
Duxbury	35-0	Pope John
Duxbury	0-7	Cohassett

Steve observes the tackle

Wade ready to punt

CHEER-LEADING

The unsung heroes of many sports are the energy-filled cheerleaders. They are a vital part of many games but are rarely congratulated. Thanks for helping us through a great year in sports.

Kelly, Kristen and Candy cheer them on

Tracey knows the steps

Front L-R G. Edwards, C. Themostokleus, C. Perkins, K. Gifford, L. Schippers, K. McCarthy, H. Woodmanse,
Back L-R J. Folkart, L. Gilbert, T. Smith, B. Folkart, C. Maddocks

BOY'S SOCCER

1984, the season that the Duxbury High School Boys Soccer Team was supposed to be most vulnerable. But with the remarkable coaching of Foster Cass, the winning attitude, toughness and hustle of the team, and the outstanding play, especially by seniors who had seen little or no action previously, the Green Dragons successfully defended their state championship title. The phrase that was most heard in conjunction with the dragons this year was "goal — Stephen Cass", as the senior center forward set the state career goals record with 159. Tri-captain Cass (named all-everything), Tri-captain Dan Mahoney (Patriot Leader and Sports Focus), Peter McEvoy (All New England, All-Mass., and a first year varsity player) were league all stars, and led the way with Mark Binney, Stephen Wilson, Tom Kennedy, and Doug Fultz, on the offensive attack. The little recognized, and less written about, but awesome defense was anchored by Tri-captain John Hauber, with Ralph Thibideau, Mike Barrett, E.J. Durgin, Mark Schofield, and Matt Schortman, all playing well throughout the year. Chris Ochera and Scott Zoltowski, the goalkeepers, turned in many stalwart performances, especially in the state tournament. And we must not forget the all around player-manager-trainer Ron "Chet" Scarborough. The season record of 22-0, with 115 goals for and 12 goals against, lengthened the Dragons winning streak of 70 games without a loss or tie.

Daniel is a swift kicker

Duxbury	17-0	Middleboro
Duxbury	1-0	Scituate
Duxbury	6-1	Whitman-Hanson
Duxbury	4-2	Rockland
Duxbury	5-0	Hanover
Duxbury	2-0	Cohasset
Duxbury	5-2	E. Bridgewater
Duxbury	4-0	Norwell
Duxbury	10-1	Abington
Duxbury	10-0	Sandwich
Duxbury	14-1	Middleboro
Duxbury	4-0	Scituate
Duxbury	5-3	Whitman-Hanson
Duxbury	3-1	Rockland
Duxbury	5-0	Hanover
Duxbury	8-0	King Philip
Duxbury	3-0	Foxboro
Duxbury	2-1	Dedham
Duxbury	3-0	Nauset
Duxbury	3-0	Masco
Duxbury	5-2	Wahconah

(l-r) First row: R. Scarborough, M. Scott, D. Lawrence, P. Francis, M. Binney, M. Schofield, S. Reed, S. Zoltowski, M. Lucier, D. Fultz, J. Bernier, P. McEvoy, M. Schortman. (l-r) Second row: E.J. Durgin, R. Thibideau, M. Barrett, T. Kennedy, D. Mahoney, J. Hauber, S. Cass, C. Ochtera, B. Barclay, E. Kennedy, S. Wilson.

Mark on the move

Do it again Steve!

Fancy footwork, McEvoy style

Good Goalie
The Face Of Concentration

Chrissy Beat The Opponent

Kim Looks For The Pass

GIRL'S SOCCER

The Duxbury High School Girls' Soccer team, led by captains Heather Hardy, Beth Shoulla, and Christine Carroll, posted a 15-3-3 season record in 1984. Critics had predicted that 1984 would be a rebuilding year, but the young dragon Ladies proved them wrong. The team finished with second place in the South Shore League. They also went on to the Semi-Finals of the State Tournament, and lost to the eventual champions in four overtime periods. Seniors on the team were Colleen Gillespie, Kim Schippers, Cindy Partridge, and Jen Davis. Next season promises to be a very successful one, and the State Championship is once again in sight. Other members of the team were: Kelly Foster, Kelly Leary, Christy Olsen, Suzanne Landers, Trish Hannan, Nina Piaseckyj, Bon-Bon Bonner, Annie Hannan, Irene Knoblock, Erin Horgan, Marianne Wilson, Joanie Zych, and Debbie Binney. Players making All-Star teams were C. Carroll, N. Piaseckyj, C. Bonner, and H. Hardy.

Heather Has The Determination

Duxbury	4-0	Scituate
Duxbury	0-0	Cohasset
Duxbury	2-1	East Bridgewater
Duxbury	6-0	Holbrook
Duxbury	5-0	Hanover
Duxbury	4-0	Norwell
Duxbury	2-0	Whitman-Hanson
Duxbury	1-2	Rockland
Duxbury	1-0	Abington
Duxubry	5-0	Scituate
Duxbury	2-3	East Bridgewater
Duxbury	9-0	Holbrook
Duxbury	2-1	Cohasset
Duxbury	2-2	Hanover
Duxbury	2-0	Norwell
Duxbury	2-1	Rockland
Duxbury	0-0	Whitman-Hanson
Duxbury	2-0	Abington

Front (L-R) C. Bonner, K. Schippers, J. Davis, C. Partridge, H. Hardy, B. Shoulla, C. Carroll, T. Hannan, C. Gillespie.
Back (L-R) Miss. Shea, D. Binney, I. Knoblock, N. Piaseckyj, M. Wilson, E. Horgan, C. Olsen, K. Leary, S. Landers, K. Foster, A. Hannan, Mr. Duffy

SWIMMING

The 1984-85 swim team was off to a slow start. This year's captains were senior Wendy Barker and junior Chris Ciccarelli. The team graduated many swimmers last year and therefore we are building, but we have high hopes for the years to come. Some strong swimmers are Peter Ciccarelli, David Hammell, Ken Dumphy, Julie Deloid, Jennifer Ciccarelli and Lauren Holden.

Katie has the winning form

Duxbury	W	Sandwich
Duxbury	L	Seekonk
Duxbury	L	New Bedford
Duxbury	L	Apponequet
Duxbury	W	Sandwich

front l-r S. Mahoney, E. Anderson, A. Sutherland, K. Budnikas, M. Collins, T. Osborne middle E. Leahy, L. Johnson, J. Deloid, L. Holden, C. Ciccarelli, J. Anderson, back E. Hill, A. Capraro, D. Winterson, K. Berna, K. Wolf, R. Kilroy, W. Barker, P. Ciccarelli, K. Dumphy, D. Hammell, B. Lefevre

David grabs a breath

Wendy flies doing the butterfly

Lauten and Julie await their race

Dennis Does A Nice Fireman
Chip Moves In For The Kill
Steve Puts The Moves On
Coach Frazier Grimaces During A Match

WRESTLING

Last year's wrestling team finished the season with only one dual meet loss. Although the team failed to take the League Title, Duxbury finished first in the Division II South Sectionals Tournament and placed in the state shootout. Ian Hurley led last year's team in team points, take downs and pins. Sectional Champions Steve Lusko and Steve Hasenfus return as seniors this year. Other sectional place winners included Ian Hurley, 2nd; Joe Foley, 2nd; John Oisio, 4th; Richard Hasenfus, 6th; and Sean Cadigan, 6th. Coach Ralph Frazier was voted "Coach of the Year" in the South Section. Steven Hasenfus went on to become state champion. This year's captains are Sean Cadigan at 157 lbs., John Oisio at 147 lbs., and Steven Hasenfus at 167 lbs. So far the Dragons are 12-1 and have taken first place in the Norwell Holiday Tournament. Peter Lusko, a freshman at 100 lbs., Steve Lusko at 134 lbs., Sean Cadigan at 157 lbs. and Steven Hasenfus at 167 lbs. all took first place at the tournament. Steve Lusko, Dennis Lawrence, and Steven Hasenfus all remain undefeated this season. The Dragons hope to repeat their 1st place in the South Shore Sections this year.

Intense Wrestling Team

Steve And Sean Take A Breather

BOY'S HOOP

The 1984-85 Boys Basketball team, under the direction of 2nd year coach Reggie Clark, has enjoyed a fairly successful season thus far. At this time, the team has an 8-6 record and is still vying for a spot in the state tournament. Wins over Division I powers Silver Lake, and Plymouth-Carver enables the Green Dragons to win the Mayflower Classic Christmas Tournament in Plymouth. Senior Co-Captain Michael Barrett has led the team in scoring so far along with Junior center Chris Perkins. Junior Co-Captain Mark Ryan has played excellent defense along with his scoring contributions. Senior point guard Steve Wilson has done a commendable job controlling the offense while Senior John Walsh has been especially valuable as a rebounder. With a good nucleus of juniors and sophomores coming back, the future of the team looks good for the next couple of years. The exciting, high scoring games have made this an enjoyable season for coaches, Mr. Clark and Mr. Dunn, the players, and the fans.

Chris at the foul line

R. Scarbrough, J. Walsh, Coach Dunn, Coach Clark, M. Wozniak, J. McPhearson, M. Binney, J. Belcher

Mark waits for the rebound

John lays it up

John for one

Good pass, Steve

DUXBURY
34

SOFTBALL
14-2
25

HOCKEY

The Duxbury High School Hockey team has faced a great loss this season in graduating many seniors last year. With only two wins and two ties thus far in the season, the hockey team is looking for some more solid wins. One exciting win they did have, however was the 8-7 victory over Sandwich. Another critical problem is the many injuries that the players had. The leading scorer on the team is junior Scott Barker who plays center on the line with Tom Kennedy and Lloyd Archibald. Other outstanding players are Greg Cheetham, John Hauber, Mike Lucier, and Doug Fultz. The following season should be very promising because the team will only be graduating a few seniors.

GYM-NASTICS

Now that more people are aware of the ins and outs of gymnastics after the 1984 Olympics, the DHS varsity gymnastic team has experienced a greater number of spectators this season.

The team is really on a roll this year; everyone is working hard and it shows in their performances. Breaking team and personal records meet after meet, the team now stands with a winning record, with 113.65 as the highest total score. Tri-captains Teri Kilduff, Juliana Hatfield, and Gwenn Merry, and coaches Bill Thomas and Linday Crowley expect more records broken before the season comes to an end.

GIRL'S HOOP

A winning season is not always common for the Duxbury girl's basketball team, but this year they have had a great record: For part of the season the girls were in first place in the South Shore League. They also had many injuries, but despite these they were victorious. The team is very young this year and will be graduating just a few seniors, so the years to come should be even better. Captains Aileen Rand and Colleen Gillespie have led the team very strongly along with other senior Cathy Cattell. Juniors Christy Olsen, Kelly Leary, Tricia Hannan, Susie Haffey, and Signe Jensen have also played important roles in the success of this team.

D.H.S. SPORTS

There will be much to remember from our high school years, but the memories of our teachers will stand out. They are much more than teachers; they are coaches, advisors, friends. We have learned from them both inside and outside of the classroom, and they have made us work hard. Our teachers are both friends and foes, but where would we be without them? We take this opportunity to express our heartfelt thanks to these people who have contributed so much to our lives. Thank you . . .

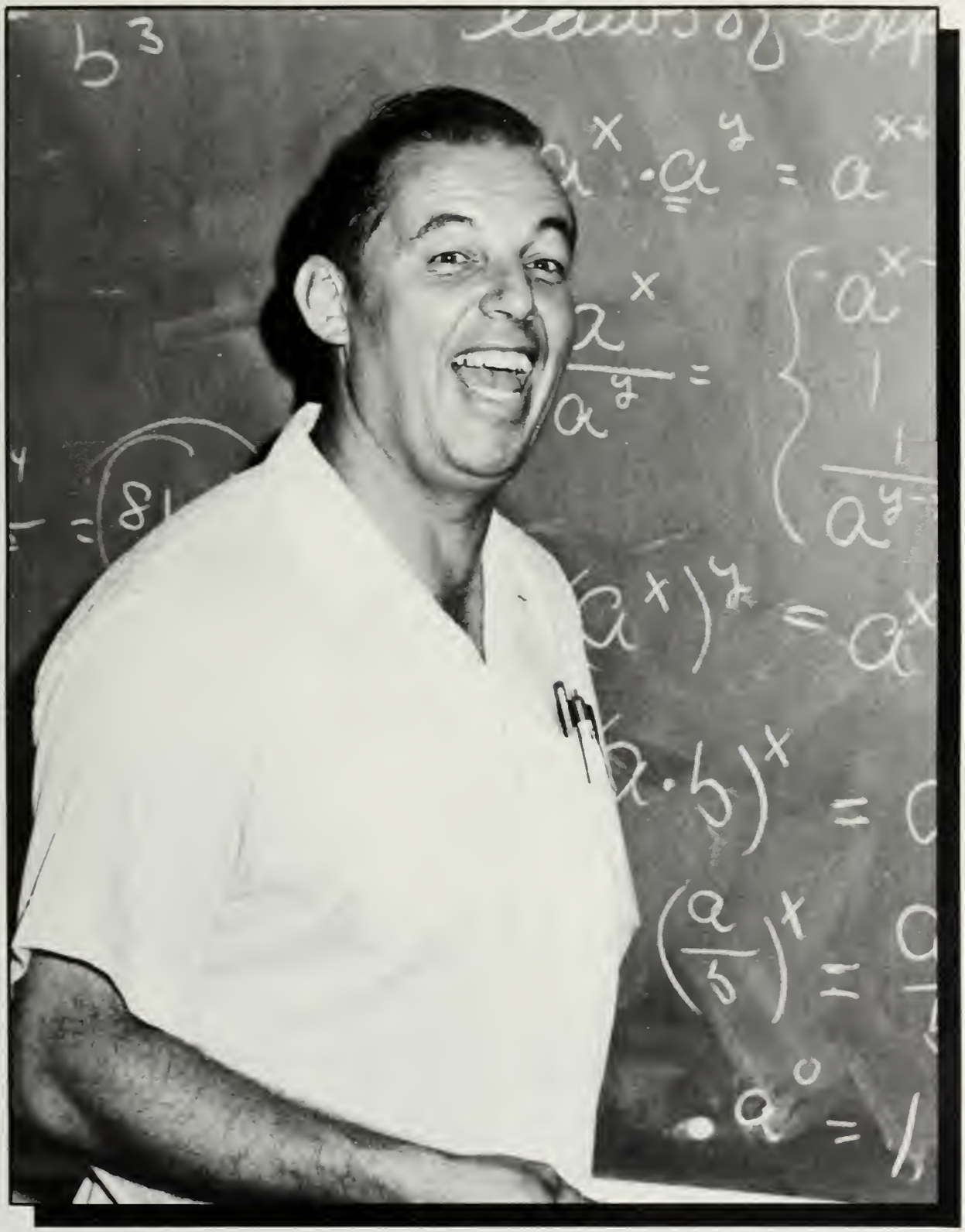

FACULTY

In this year of changing faces, an important one has remained constant. Dr. John Hill has been the Principal of D.H.S. for seventeen years. In those years, he has seen many of us grow from the first grade.

When Dr. Hill first came to D.H.S., the total enrollment was less than 500 students, which has since more than doubled. Student involvement has also increased tremendously during his time as Principal. At Duxbury, we excel in academics, sports, theatre, and music. "Duxbury has been on a productive high for the past few years," says Dr. Hill.

To all of us, Dr. Hill has been a father figure during high school. Thank you, Dr. Hill, for your years of leadership and your interest in us.

Dr. John W. Hill

Welcome, Dr. Richard Marcoux!

Dr. Marcoux, our new assistant principal, comes to DHS after years of being housemaster at Taunton High School. He is an experienced administrator, but we feel that we should give him some helpful hints on some of the peculiarities at DHS:

1. Don't mix up Day 1 and Day 2.
2. Don't be late for gym
3. Don't wear your good clothes to Homecoming.
4. Don't trust A.P. Chemistry students.

But, seriously, we hope Dr. Marcoux has a long and successful career at Duxbury High School and that this first year of transition runs smoothly.

Dr. Richard Marcoux

James Buechler English, Dept. Head

Foster Cass English

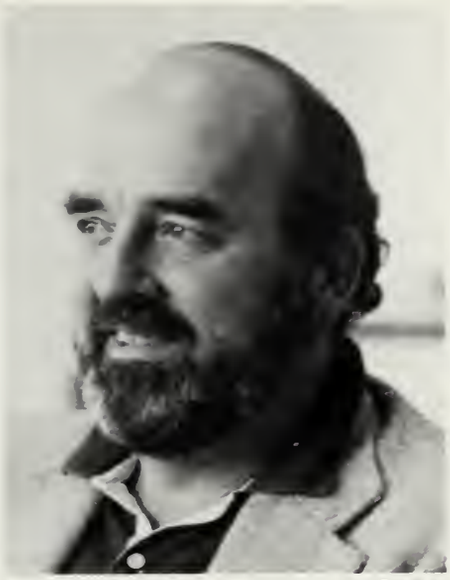

Earl Chamberlain English

Susan Cook English

Nora Delano English

Judi Heitzman English

Richard Miller English

Mary Pawlikowski English

Carolyn Shindler English

Caro Simmons English

Cynthia Stone English

Carol Sutherland English

Jennifer Sylvia English

Sondra Upham English

John Galvani Foreign Language, Dept. Head

Isabel Ballard Foreign Language

Melissa Bristol Foreign Language

Marcia Lantz Foreign Language

Meredith Lehman Foreign Language

Barbara Powell Foreign Language

Elaine Primmer Foreign Language

Michael Reed — Foreign Language

Peter Saggese — Math, Dept. Head

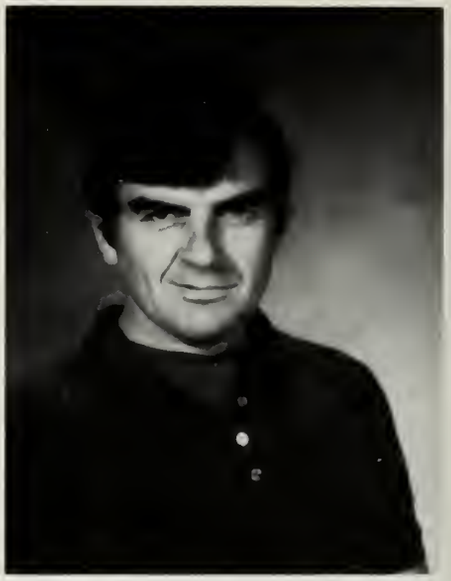

Reginald Clark — Math

Mark Dunn — Math

Judith Kelliher — Math

Charles Lagerstedt — Math

Robert Lauzier — Math

Gordon Leighton Math

Robert Redente Math

Mary Stadelmann Math

Mary Sullivan Math

Robert Verrochi Math

Dianne Wells Math

Robert Webster Science, Dept. Head

Iris Brough Science

Paul Francais Science

Thomas Given Science

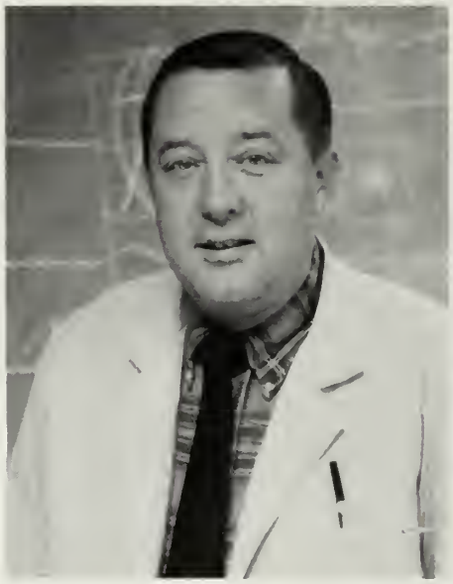
Robert Hayes Science

Harry Levine Science

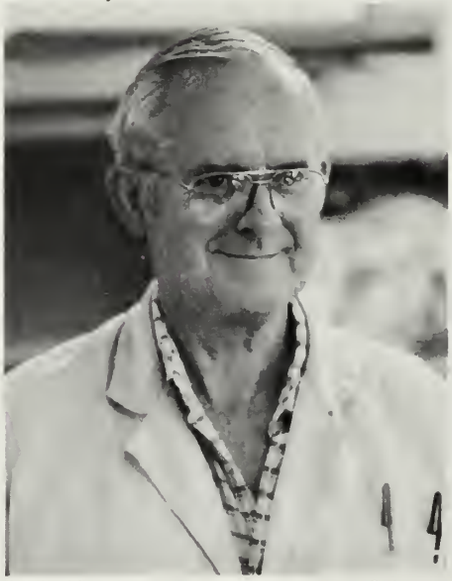
David Murphy Science

Margaret O'Brien Science

Carl Meier Social Studies, Dept. Head

William Bristol Social Studies

Bonnie DeOrsay Social Studies

James Doherty Social Studies

John Fernandes Social Studies

Thomas LaLiberte Social Studies

John Maguire Social Studies

Peter Sinnott English, Social Studies

John Sullivan Social Studies

Gail Feldman Reading

Maura Wilson Reading

Lisa Smith Home Ec., Dept. Head

Linda Coombs Home Ec.

Ellen Vangel Home Ec.

Edwin Greene — Ind. Arts, Dept. Head

Dana Green — Ind. Arts

Peter Lynch — Ind. Arts

Richard Madru — Music, Dept. Head

Nancy Gordon — Music

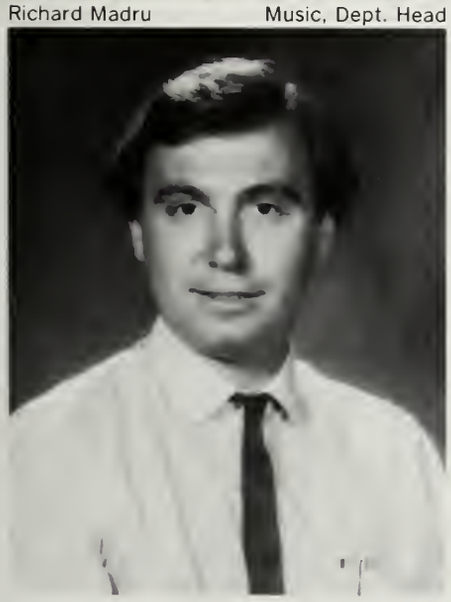

James Vinci — Music

Ann Davis — Art, Dept. Head

Debbie Brooks Phys. Ed., Dept. Head

Jane Corliss Phys. Ed.

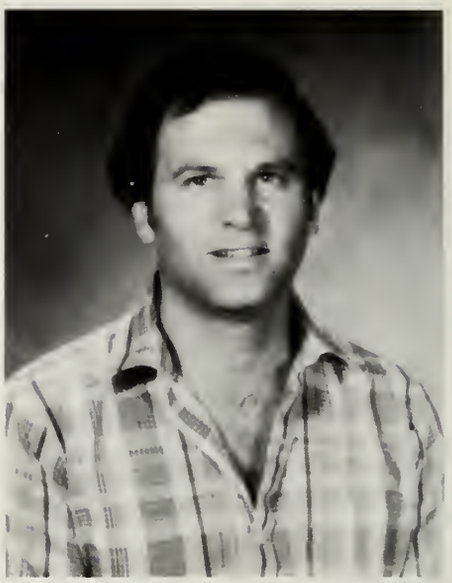
Donald Dellorco Phys. Ed.

Ralph Frazier Phys. Ed.

Audrey Hibbett Phys. Ed.

Mary Buckley Bus. Ed., Dept. Head

Doreen Dowd Bus. Ed.

Jo Ann Gouzoules Bus. Ed.

Donna LeRoy Bus. Ed.

Joseph O'Neil Guidance, Dept. Head

Ann Collins Guidance

Martha Palfrey Guidance

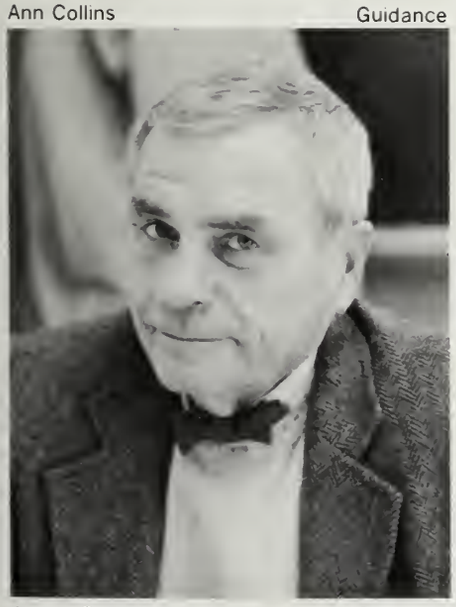

James Queeny Guidance

Ronald Mueller Dist. Ed., Dept. Head

Robert Walden Adm. of Occupational Ed.

Thomas Burke Special Needs

Thomas Merna Special Needs

Pauline Mulcahy Special Needs

Charles Vautrain Media Director

Maureen Saunders School Nurse

Wayne Frieden School Adjustman Counselor

Dr. Donald Kennedy

This year, we would like to extend our fondest welcome to our new Superintendent, Dr. Donald Kennedy. Dr. Kennedy hails from Weston Massachusetts, where he was the Assistant Superintendent of Schools. The student body and the faculty hope that he will bring renewed vitality and leadership to the position of Superintendent. Welcome, Dr. Kennedy, may your stay in Duxbury be long and happy.

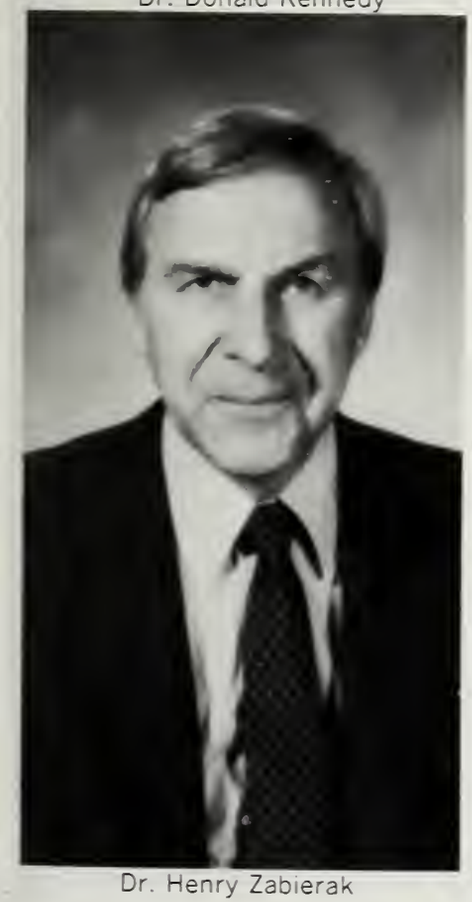

Dr. Henry Zabierak

One of the hidden administrators of our school is Dr. Henry Zabierak, the Director of Curriculum and Assessment. Not many pepole are aware of the work that goes into the shaping of the school curriculum. Dr. Zabierak is responsible for the many different courses available ranging from the A.P. program to studyhall. He has enabled students to tailor their schedules to suit themselves. We would like to thank him for his hard work in making the high school a better place to learn.

Project Adventure

Mike the purse snatcher

Hang it up Sophomores

Remembrances of weekends past.

Stu reaches for new horizons

Project Adventure

MAMMA 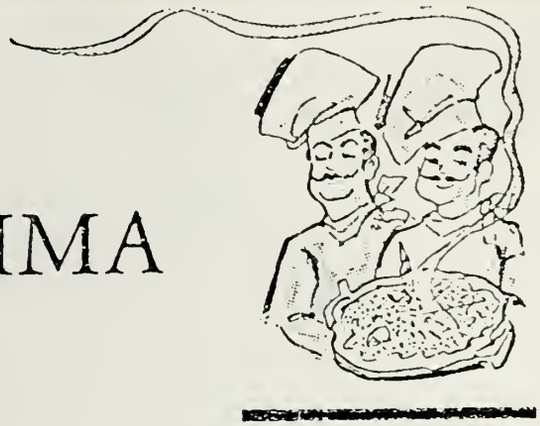 MIA'S

PIZZA SUBS

HOMEMADE ITALIAN COOKING

COCKTAILS

APPETIZERS
Tortelli
Antipasto
Fried Sausage & Petters
SPAGHETTI OR ZITI
w/garlic & oil
w/sauce
w/meatballs
w/Italian sausage
w/veal parmigiana
Braciola w/ziti or spaghetti
noodles w/sauce
noodles w/meatballs
noodles w/sausage

134 Main Street
Kingston, Massachusetts
585-9847 or 585-5421

Open Daily — 11:00 AM-11:45 PM
Closed Mondays except holidays

noodles w/Braciola
noodles w/veal parmigiana
noodles w/eggplant
MAMMA MIA'S SPECIALTIES
baked lasagna
baked ziti
tortellini (w/sauce)
manicotti
veal parmigiana w/small salad
veal — w/dry salad
veal cacciatore
w/rice, spaghetti, or ziti
cheese ravioli
spumoni
eggplant w/meatballs

Bill Spellacy
Regional Manager

Parker
Seals

59 Moulton Road
Duxbury, MA 02332
Phone (617) 934-0157

Your Hosts Bud and Patricia Johnson

MILEPOST
TAVERN RESTAURANT

Route 3A, Historic Duxbury Massachusetts (617) 934-6801

585-8412

rippoffs

Men's and Young Men's Clothing

M-S: 9:30-9:30
Sun: 12-5

Kingsbury Plaza Rt.
3A & 53 Kingston Mass.

Best Wishes to the
Class of '85

M & M SPORTING GOODS

35 Main Street
Plymouth, Mass.

NOTES & QUOTES

'A Very Special Book and Music Store'

Congratulations to the
Class of '85

Kingsbury Square

Kingston, Mass. 02364

1880 OCEAN ST.
MARSHFIELD, MASS. 02050
TEL. 834-7881

Feinberg's
OF MARSHFIELD

Clothing for the
entire family

CALICO CARD
& PARTY

Hallmark

Kingsbury Sq.
Kingston, MA
585-4790

Brennan Computer
Systems

Systems and Applications
Programming
Data Communications
P.O. Box 1846
Duxbury, MA.
934-5894

Paul Ceccarelli is . . .

The Cleanist®

301½ Court Street Plymouth, Massachusetts 02360 Telephone 617 746 0941

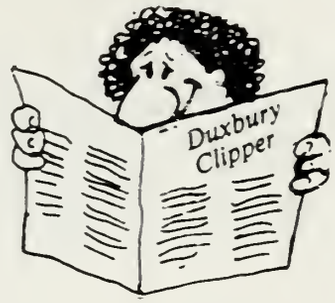

JOHN P. BROWN
INCORPORATED
INTERIOR ARCHITECTURE & DESIGN

453 Washington St.
SNUG HARBOR, DUXBURY, MASSACHUSETTS 02331

In Duxbury
everyone reads
The CLIPPER

Congratulations
to the
Class of 1985

KITCHEN KOLLECTIONS
45 DEPOT STREET
DUXBURY CROSSROADS
DUXBURY • 934-0201
TABLE LINENS AND KITCHENWARE FOR EVERY OCCASION

AUTO SUNROOFS

COOL AND COMFORTABLE
SOLAR REFLECTANT SUNROOFS
Installed at

SHIRETOWN
GLASS
&
ALUMINUM, INC.

180 Standish Ave.
Plymouth, MA 02360
Telephone 746-1955

Plymouth Camera & Computer Inc.
13 Court Street
Plymouth, Mass. 02360

Bernard G. Schweighauser (617) 746-6056

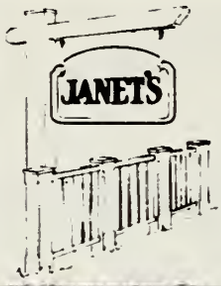

Gayle Walbridge
Nancy Brown

Fine Clothing
Shoes
Accessories

16 Washington St.
Duxbury, MA 02332

(617) 934-2741

(617) 837-9210

Brodils Bootery
SHOES FOR THE ENTIRE FAMILY

ROBERT BRODIL
Owner

MARSHFIELD PLAZA
MARSHFIELD, MASS. 02050

The Gurnet Inn

Efficiency Apartments
Located Directly
on the Ocean
Duxbury Beach
Cocktail Lounge and Bar
Gurnet Road
Duxbury, Massachusetts
834-7141

JACKANSONS

Hallmark

Your Everything Store
Mass. Lottery Computer Betting until 9:45 p.m.
News, MagaxMagazines, Lottery, Gifts,
Housewares, Knitting, Sewing, Toys
1921 Ocean St., Marshfield — 834-6300
Open 7 Days a Week — 7:30 a.m. to 9:45 p.m.

HOWARD JOHNSON'S
ON ALL IMPORTANT HIGHWAYS

ASTA

Telephone
934-5633

DUXBURY TRAVEL
SERVICE INC.
COMPLETE TRAVEL
RESERVATIONS

Snug Harbor
Duxbury, MA 02332

Leo's Bakery

Complete Line of Bakery Goods

Decorated Cakes for all Occasions

1174 Ocean Street
Marshfield
837-3300

1923 Ocean Street
Marshfield
834-9750

26 Main Street
Plymouth
746-1226

318 Court Street
Plymouth
746-1450

marigot
casual clothes

SNUG HARBOR
DUXBURY, MA 02332

HELEN WILLIAMS
LAURA WILLIAMS
934-5311

The Village Pharmacy

WASHINGTON ST., DUXBURY, MASS
Telephone 934-2141

Pilgrim Tennis Club

and
Kingsbury Function Room
186 Summer Street (Rt. 53)
Kingston
585-3883

Congratulations
Class of '85

The Talbots

DUXBURY 447 Washington Street

UNITED STATES MARINE CORPS

Recruiting Service

DAVE CAMPBELL
SERGEANT
U.S. MARINE CORPS

18 S. MAIN STREET EXTENSION
PLYMOUTH, MA. 02360
TEL. NO. (617) 746-6433

Go Dragons!

Edwin Lougee

LOUGEE INSURANCE Agency, Inc.

(617) 934-6518

24 Bay Road
P.O. Box 1766
Duxbury, MA 02332

(617) 834-8800 585-6660

AVERY W. LOVELL, INC.
EXCAVATION & SEWERAGE CONTRACTOR

AVERY W. LOVELL
President

789 MAYFLOWER STREET
DUXBURY, MASS. 02332

Diane reaches for a catch.

SWEETSER'S
GENERAL STORE

Washington St.
Snug Harbor

Tel. — 934-5616
Duxbury, Ma. 02332

The Sail Loft *Duxbury, MA*

MASONRY CONTRACTOR

ANASTASI BROTHERS CORPORATION

CORPORATE OFFICE 880 S.W. 12TH AVE • POMPANO BEACH, FLA 33069 • PHONE (305) 941-1600
BRANCH OFFICE 300 E. MT. AIRY AVE • PHILADELPHIA, PA 19119 • PHONE (215) 248-5200
BRANCH OFFICE 853 PLAIN STREET • MARSHFIELD, MASS 02050 • PHONE (617) 834-6541

The SKI and RACQUET SHOP

DUXBURY PLAZA

THE Best in equipment, clothing and service for skiing, Tennis soccer, swimming and other sports

POWDER POINT LAND MANAGEMENT, INC.

PETER N. MUNCEY, JR.
ATTORNEY AT LAW

433 WASHINGTON STREET
P. O. BOX 1802
DUXBURY, MASS. 02331

TELEPHONE
934-6602
934-6424

CONGRATULATIONS
CLASS OF '85
Pembroke Travel
95 Church St. Rte. 139
Pembroke, Mass. 02359
Tel. (617) 826-5101
471-6518

VERC FAMILY

SUPPLYING ALL YOUR
AUTOMOTIVE NEEDS

DUXBURY
EXXON
10 Washington Street
American & Foreign Repair
Road service — towing
934-2006, 934-5166
LOW BUDGET
CAR & VAN RENTALS
Free Pickup & Delivery
Duxbury — 934-2006
Marshfield — 837-9212
Kingston — 585-4644
KINGSTON EXXON
Corner of Route 3A
& Main St.
Self-Serve gas
Open 7 days/24 hours
585-4644
MARSHFIELD CAR WASH
Route 139
Simonizing &
Int. Cleaning
Rust Proofing
837-6024
DUXBURY AUTO PARTS
5 Chestnut Street
American Foreign
Diesel Repair
Full Body Shop
DUXBURY AUTO BODY
5 Chestnut Street
Complete Automotive
Distributors
DISCOUNT PRICES
Open: Mon. thru
Sat. 8 am-5 pm
934-0123
"WE BELIEVE
IN SERVICE"

Congratulations
to the class of
1985

(617) 934-6008

Purchasing Consultants

P.O. BOX 23
SNUG HARBOR STATION • DUXBURY, MA 02331

PHIL CALIENDO, President

BENNETT'S GENERAL STORE

Congratulations
and Good Luck
to Class of '85
Open Daily At 6 A.M.
Tremont St. Duxbury

Libby, Heidi, and Chris discuss the prom.

SHEILA C. LOVELL

bg

BAYBERRY GARDENS
LANDSCAPING
P.O. BOX 1403 • DUXBURY MASS 02332 934-2459

(617) 934-5600
934-5653

Saint George St. Garage
AUTOMOTIVE REPAIR - TOWING

S. K. FERRELL
Manager

260 ST. GEORGE STREET
DUXBURY, MA 02332

FINE GIFTS & FURNISHINGS
the Studio
OF DUXBURY

25 Depot Street, P.O. Box 1684
Duxbury, Massachusetts 02331
617-934-2121
John and Marcy Stanton

John C. Doody
ARTHUR L.
DOODY
INSURANCE
AGENCY, INC.
Established 1931
MATTAKEESETT
INSURANCE
AGENCY, INC.

Randolf
963-3737

Duxbury
934-6512

MARY WALSH CAREN BONNER

Beginnings

FINE LINGERIE AND LOUNGEWEAR

35 DEPOT ST.
DUXBURY CROSSROADS
DUXBURY, MA. 02332

934-0734

the boardsailing center®

49 Washington St.
Snug Harbor
Duxbury, MA
934-2720

"Boardsailing Headquarters on the South Shore"
• Sales • Lessons • Rentals • Active wear •

BARNEY'S

Goodrich
Lumber, Inc.

RailRoad Ave.
Duxbury, 02332

Telephone
934-5611

Lumber — Paint — Hardware
Fuel — Oil — Grain

CONGRATULATIONS
TO THE CLASS
OF 1985

934-6702

282 ST. GEORGE ST.
DUXBURY, MA 02332

SCORE BOARD

SPORTING GOODS
&
SPORTS WEAR

BENCHWARMER SUB SHOP

SUBMARINES · SYRIANS · SALADS
PARTY PLATTERS

Diane Diozzi

282 St George St
Duxbury 934-0233

294 Court St
No Plymouth 747-1063

MILLBROOK MARKET, INC.
277 St. George St.
Duxbury, Mass. 02332
934-2921

Congratulations to the
Class of 1985

"How sweet it is"
at

Papa's Place

Millbrook Mall Rte. 14
Duxbury, Ma. 02332

CREATIVE CONCEPTS
I N T E R I O R S

Congratulations to the
Class of '85

272 St. George Street, Duxbury, MA 02332 (617) 934-2540

MUCH HEALTH AND HAPPINESS IN YOUR FUTURE

Ocean spray®

FROM YOUR FRIENDS AND NEIGHBORS AT OCEANSPRAY CRANBERRIES, INC.

Liz Blake, and Sue studying hard

Edward J. Leonard
Master License No. 7812
F. Gordon Leonard
Master License No. 8733

Friends TV

1855 Ocean Street
Marshfield, Ma. 02050
Te. 837-0835

It's A Good Time For the Great Taste of

McDonald's

NOTHING IS MORE IMPORTANT THAN
PERSISTENCE
CONGRATULATIONS

DEE·DEE'S

Ice Cream & Sandwich Shoppe
Hours M-S 7 am — 9 pm
Sun 7 am — 6 pm

Gingeroot
"the flavor enhancer"

Allison Ladd

The Gingeroot Place
Creative Catering
18 Washington St.
P.O. Box 2397
Duxbury, Ma. 02331
617-934-0901

ELDRED WHEELER

Handcrafters of Fine
18th Century American Furniture

Highboys
Chests • Desks
Lowboys • Mirrors
Beds • Tables • Chairs

60 Sharp Street, Hingham, MA
857 Main Street, Osterville, MA

TO THE CLASS OF '85
BEST WISHES FOR SELF-FULFILLMENT

STEPHEN B. ANDERSON
Certified Public Accountant, P. C.

10 INDUSTRIAL PARK ROAD
HINGHAM, MASS. 02043
(617) 749-4400

TEAM DEALER
AWARD JACKETS
TROPHIES

UNIFORMS
T-SHIRTS
EQUIPMENT

ProSports

3 LOCATIONS

Melissa watches the match

Nan Sawyer
Columbia
Eve of Milady
Dessy
Fur Wraps
Bridal Originals
Everlasting Dreams
Jena
Nandine Formals
Nylons
Bags
Barbara Dance Formals
Judy's Formals
Dyeable Shoes
Joelle
Brides Choice
Coquette
Gloves
Latest Tux Rentals

Bridal and Groom Shoppe

1863 Ocean Street
Marshfield, MA 02050
837-1700

ELSA'S

Careswell St.
Green Harbor,
Marshfield, Rte. 139

Formerly Plett's Pub

Come and Enjoy home cooking in a pleasing atmosphere. Serving. Special Italian dishes, Fresh Seafood, Prime Rib, Homemade Pasta, and dessert.

Casa Berrini
RESTAURANT
260 Main Street • Marshfield • MA • 02050 • 834-8765

Extends Best Wishes to the "Class of 1985"

MILLBROOK MOTORS, INC.
1474 Tremont Street, Jct. Rt. 3A & 139
P.O. Box 'X'
DUXBURY, MA 02331

AMC/Jeep RENAULT

Alliance • Encore • Fuego • Eagle
CJ • Scrambler • XJ • Grand Wagoneer • Trucks

Bus. Phone 934-6551

Congratulations and best wishes
to everyone in the Class of '85.
Tillykke Jason

Jarfar's

THE DANISH ICE CREAM SHOP

84 Court Street
Plymouth
746-9745

272 St. George Street
Duxbury
934-5152

BOSTON GARDEN

boston bruins pro hockey
boston celtics pro basketball
colonial classic collegiate basketball tournament
beanpot collegiate hockey tournament
ice capades · ice follies
teapot collegiate hockey tournament
ecac hockey championship series
schoolboy hockey tournament
avon womens pro tennis championship
bruins pro hockey playoffs
celtics pro basketball playoffs

Recorded Ticket Information
227-3200

Charge Tickets by Phone to VISA or Mastercharge.
742-0200

NEW ENGLAND HUB OF SPORTS AND ENTERTAINMENT

CURTAIN FACTORY OUTLET

Webster Square Plaza
Marshfield, Mass.
(617) 834-4796

Rockland Trust Co.
Bay Road
Duxbury, Ma.
02332

Westwinds Bookshop
Washington Street
Snug Harbor
Duxbury, Ma
02332

Office phone
934-6602

RESIDENCE
826-4701

PETER N. MUNCEY, JR.
ATTORNEY AT LAW

P.O. Box 1802
30 Tremont St.
Duxbury, Ma.
02331

Pembroke Travel
95 Church St. Rte. 139
Pembroke, Mass. 02359
Tel. (617) 826-5101
471-6518

Standish Travel
19 Depot Street
Duxbury, Ma
02332

Greengate Farm
and Kennels
Jean and Hayden Mason
881 Congress St
Duxbury
Rt. 14 — 2 miles West of Rt. 3 Exit 11
837-5125

IN ME

MORY

Remember the days of youth.

The days when we were shy,

And so very much free.

Full of laughter,

Curiosity,

And confusion.

Confusion about growing up.

We had so much to learn then,

So much to see.

Remember the days of youth.

The days we were friends,

And you

So very much alive.

— Sue Hanlon

MEMORIES . . .

Elizabeth Anne Albritton — Zec — fiend — hair on the t — arlo — weeds — ohio — nne mr blk! — is this what you were born to think? — psabcs pnchdk & folk — ec — michel — 4 aces Donnie & more witches — al@s & s — yees — states & gm! peter yr a dsy a rascally one — and then hey told me I cld be somebody — amy bcde frain puns music — britt & ameties

Denine J. Allsop neener track c.c what's gonna happen this year? I really don't care often out of town — enough is enough/My Knight — ISA still don't believe you, don't mention those segments in your face this time — HC '84 I won't forget madman P.T. initiation/Icor 13 gifts are free — all I have to do is remember to receive I I amy brett thanx m&d

Brooks Anderson fbird. llb. vwgang. PJSPBA — A Pyroman. acs — fcalc exp. pkins & tree — roof ether chem hood. lock cbnt. chucks 2 ½. bagoomba hunters. its btbo than fa! party stus — ndabyr $893 DWX — 461 HGK. canada. 4 wreath. cap flag — scit. bculars/boat. ch21 Black jack — to — noan snow "Cof 85" drvnl. na ds' ps chemcls frex. s itis. lao & yd

Scott Armstrong Crockett 81 zball hoop? scp Qhasborry Mr S smhaqd doghouse brawls sammys thanx Dave whose driving — note me PTK = Qlusk Bill Cleans tan Crockett mirto B s fights 34 su? $10 20bs k mv thanx J cbc nfl bashes dttp stacm & d band jd p kerh shm box? u2 nyelp Qdp caof bohunkp 2 pioss kmd poopy rags dsmf Stompers Tanx mddk

Traci D. Armstrong *pestbuds Amym + r back window WV bill guys VH wild police 2 times kinks Trac Ars? scarym — bear Toga bash — kr? j + wdm cat time mbz spacy dingy homecoming 84s 18/27/83 = Crasn thanks nm + dr Mrs B + bf neva forget babe BB m cevys party = "stuff" lit girl kim + many good times green m+ m drive-in "bjwhs" by eat kddb timea bacon" "no stopping us" fly M+D

Tracey L. Aresnault Sher best bud n cl y Nanc Rose Mr Bruce Pete Mitchelle Trac A impig roast U guys this is my house homecoming party rm trnsprtmgmch? mitch its 9:00 s ing ths ppl prtyn arstnm why dtt? mm ue forthe summmer tract ogaknks 6 21 etthe good times rol Shan fpxr? the vineyard jp fm fm ph daily Mon Dad jul never forget your dreams BBba

Hank Baker PARTY Truck tennis =1 WB? the Burban = taboo Q dog 67 maro pm 84 ed my mun. hugsie love genos hwy — pp. krbzb jppdm jwecj hgk = blizzard 85 5 min mary — ya — wana inseor m bak + ed Comm 84 gd wkend idgao! comp. lingo hc sickness?! the object arouse fla jd = city favrs op smk & tlk! — lof dridk jl teach u 2 laugh but not 2 cry ly Brett

Wendy Barker goodbye doesn't mean forever B field hockey =15 dosh — duble truble EAnqa say fl the Gang Pinkhouse kaking bang sg BuDdy windy brookrrd police dul aly bw D.D dooc the burban H'B bermuda — ready bug? rum runners LR best Hc 84 le ts go crazy N kili guana tabum fb pook um MDad i y csmnl this is the life they say that dreams are made of

Mike J Barrett "State Champs" 84 all hoop =14 hey lock Bagoomba. enjoy. no the Egg warriors! strike again. seek of bagomb a hunters! Lec — Thats mice "ILY yellow punch — bug-in-school — i — know — yes — was — fun!!! chem lab calc fire Hi mb. pj. sp. ba. min. ds. hey gary. at chankler doubling. yea. Jur you Jules. Sara. Lee. ily m+d memory of prom thx AD

Amy Bayer radical stop A State — 84 Anne Frank Exeter 82 MV Tjahs — cove row row jo — in a boat? sar's LGB boston drives A.? crankin' in quartet Lagers 17 article sleep?? question authority Dflyer V gazette sac k + c mstreep mcdeau Columbia — big apple Leningrad ML * Elbrus * US — ussr one world one people" pax

Susan beaudry (NOT SUE) what sup chic =918 thats enough 2 choke a chicken — brd DORIS — my lifes on layaway — the TOMB mr. pump up — als luggage — row. row. row that aues got not SOULE! *so I like tV starvin' like marvin' — rev. by mail? was it fate. sick bum? thanx guys ILY all — c' gjojo marg sheil clamy sabsker albecjen *tt — mar * thanx M+D+S ily

Dan Belcher i think the class needs to stay after for extra help MH siwnae SS business card b k. soduus football 82 brain cramps 1962 batmobile lives michigan c v in Bolivia sorry JM your head is a radar Rocklad per shed destroyed by the force good luck JGB at DHS later days GC take it easy

Alison Bell — ST =35 * Sum '83 beaner? ding/dong — It is the laughter we will remember b s. & jt "saab" ily ao — what snakin' Beantown — 84 85 Fridays b*ujt — new yrs '85 — JC *GT? w/tango su-hal/83. bags & late? me? — mdnt swim @dyc? EMB 8/82 made it L.L. Bean? Wheeler/summers 4 wd on mem day 84? luck 2 the cl '85 tg i over thnks mj

Timothy Blakeman — We'll know for the first time if we're evil or divine. we're the last in line / To B. or To B — that is not really a question/the camper '84 get off my cloud are you with me or against me DTJFT IFTITS dtskis = w o. at s /for those that wanted to know — 11 5 tr 7 aws later hs thx M&d

Richard Blundell — glitch — Rum Runners — boat driving lessons — English Beat — Jokes wagon — BAT — general public — shack — bola — conocom — 4Q — maga dog — D.mer caddy johnny lgd — you had any? not yot sir — leric rydme — spook — suburban — the the — 85 84 — lax — surf punks — gimme a =1 — spda — I.R.S. Guy — mm — new years — Save it for . Later —

Robert A Bonner fbal =84 2 day xp turkey day 83 no more Bry Ted ply 83 ? scavenger hunt btjsd jptjb new years ski wilo cat j+ryd mdgm tclhac hojo on the way B trouble! Jim "Be good"! Jeff — rememba — h-mall ted brypte?.?! Arey — how-many-days-left? the boss Communications he jmctbdb ILLJS! flip tonight i can't drive 55 s THXS m+d

Danielle Boschen thanks alot guys mall runs? block parties foad BJILY 10/23/81 & 11/23/82 cahoas dee dees — initiations — thands BZ ps&s nye 84 CC im sorry float busters scavenger-hunt jiwtmpitu excuse me mister nadja — ily pogo homecoming 84 — punk halloween 81 SNTMY I love ya mom dad & Jeff thanks to you i made it!

Jeff Borhck Surf Roccet 83 Nay Nay what is that flag of the day whaam turn up the radio — autograph My My Hey Hey Its better to burn out then to fade away — Neil Young Surfer s delight zsvtc mcjxg why cant we mention alcohol Black Death ctdop hefta breakfast let me hear some yea-haws out there lstxd

Elke Brennan a look back — Germany facing the unexpected trip to D.C. a T.S.E. Adventure personal pursuit — explore Boston w/ bac. private times spent at the beach W Point 84 New Years w/E.R. Carmel. go where you want to go Mom and Dad thanks for the support.

Stu Burgess * the stu * good mo Rning? the seare the voyages of the s.s. williwaw * jo BE hon Ey comb * 10/5/84 — Reaching for new horizons crash (whoops) * break B Each Ers much? road trip to t.R s p k 5x — to many?! give me a nde? *new car 3 days h mall plot. crunch *party? not at my house! never! 4 yrs. iwmrsh field. im the prsn my parents warnd me about THX M&D

John Burke live 2 ski. ski 2 die RODS 10/5-6/84 wow! Hey Fred!! x-country pool hopping dream state? 4 a 130 emk Ochey — stephen s t/Mike — jake — elwood — Hop — gssa/Tom — lrghz?/Zoit — nucking futz the apartment tksc+m B-talls Reeos and Rods — summer of 84 mfdbn I before x-way r ofn./Feb ski trip? lean fwd salute pre Sat Fri s tks m+d

Michael T. Burke burkey CYO v p the weekend of the year '84 — 2 best R&M hey sweets! — A journey of any length starts with just one step of your imagination — LMB and TJB the duxbury dragon search =167 1 4-6/84 mrs c n g. & a cals hans — nothing can stop me now — we are finally out of here ILY m&d.

S. Burleigh/Bearleigh. Kel mel fool! parlevous francias? bud/biguy*!?@= you idiot '83 84 golf (Arnie) '83 84 fstats (how many sacs i get) mrs Lim roasting in his green suit JEEP dunes '84 85 elsu mar pkrobjo hleen mylenjm = ??? was da geom scat pat o'ant swenus tepondem? CARS — GOGO swierdo! tanx — Fam burleigh love u! will ya miss me dhs? don't answer

Sean Cadigan Wrestling Sect Champ 147 jr 157 sr the Ship Rum Runners I fought the law and the law won U-mass thumb John. Don. Rich thanks for all the sickness. fran H. Vladdy the great escape shack bola dsw cononcom good luck big bro & sis. kel kris. lisa. sue crew genpub magadog "hapoel traveling" thanx mary ily

Wade Callender =58 Football AA 6-4 Rockland 83 revenge 846 — Oalex theselt goes *mnoc 4 hcha *good np *4 ch 9 amk party *Joe * Alex *Ham *BB *whats the eel *hey bozo *NTEat the house *this place is trashed *5st *oh look out put out or get out* bindless *down a 61s *homecoming 430 ama galavanting *friends *12 am swim *dad in florida *thanks dad

Geoffrey Caparo #57 football — a wack at the gasoline. your head is radar. Nice stick. a bun — wPPapa, SS where should we put it? DB — I think the class needs to stay after fr extra help. MC tftm — shapimmh whsgtist wamwy brain cramps moonlight drive. tsup RC? BF pink cadillac the grem; Batmobile. God made it that way

Jason Carleton "FLOATBUSTERS"/Johns the wack/ Nowell/ Kirks/Lazlo/shady thanx for new years dude/ breakfast vt the log/the balls/h 20 ski/spinem fri ej mow the lawn/mom sujt/springsteen jkjt good times/keep smiling ni cola/tape it/new years wow/the boss/surfs jungle land/ your weird/more dents nu porsche/ spanky/suela/born to run/e

Mike Case: AFS/Paolo dtc/ste New York/ski weekend kcadtcah/fst d fst h/Extravaganza/summer week/84; 85 vpafs/ NKgf/st-ep-fc/al-uh-gtl-fst tik-raditro/goldywn/skidymasx/ sldng/x-country: swim team/angcsh/whataday/ whtup/fine thak you and you/Como stai? Bello/chga/fig a/ Thx Bri — Thx mom and dad! — Thx Mom/splndid

Stephen Cass — #4 State Champs x3 + 159 bb: its out Dan: open the window 1984? the weight barhitme *the last busride* track shed + btub = zzz v jello rt. Bing in the dumpster/ med. bag C — buddies — L wool pull ghetto + gimme amd = hj bcvnc pumpkin head *M+D+H+D - thanks *EDTBD lepricon, swonder *O — at — ka #1 summers nuclear waste pond *4 very fun years

Paul Cataldo Wow wee! h.l. cat; sick doo; Rebel Yell b.i. nice rip SK I Everything; clash; inc. air; real rain Windsurf prt Mean rags; the Beat goes on r.r.&d.w. waterski; the merc really flies! sos. sauce; mc nasty; h.c. 84Q Bill Crocket Cleans ta Squid p.k.'s 1st — ikwil; gerber sct tmcc Mahbobey ub40 B's brawl

Jennifer Ciccarelli Police U2 bb beatles Laur Reese Carole Marf Mark Ben Phil surfrat! DP brat so Stephan Polo squid sm talks mminds yow za slap! drive in Joey utnrhbgb mclite barbies dc? Chrissie mr smith tabs ily mdcpj summer gentlemen prefer Blondes u only live once glamorous life aurevoir!

Laura Cicierega *s/14/83 DRIVE MUCH* what registration *its schnsfd yes! chnsfd *undercovers *nono! *2oclock pizza runs *D.P. stud Lisa marie tammi marie *skiing *killington *np *stop & shop *hot walls much *walls *step 1 relax! It's time to go now later thanx mom & dad see ya deecee

John Cislo Wrestling #1 Sect. Chmp #16 Sean, Don, Glitch tfado let's go Hydroing the sting sunday ton. h . . . good picture eh oh we must be in the front row shossy bear the shack capt.'s corner con. on com gp party dg & mei. t.s. — me. S&K Jeep w.s. — L.S.T.Y.D. — happle travlin i thnx mom & dad k&s

Michaek Clisham golf 83' 84' 85 "Helm" "Jay" kill that! gumby! soph feb vaca! R.F.S. drive much Homecoming 84 la PC! "nye" 84 + 85 "Rods" at JB's wilbur's warriors good luck wilb burkey mike hopf ron fish greg celtic's are # uno sox some day? P.G.'s what fun? later D.H.S. thanx's mom and dad

Russell Cobb — (The Log) 350-4 will rule mobiles; 69 Chevies live forever P-patrol, ducks, rabbits, guns, tires and gas will rule. D.H.S. = s.h.; Michelle hounssssss. Holly = T.I.D., Nashville mech. scl hool! I'll bet the log mobile would win!; p.t. = #2; ZZ top and s — . . . harp dressers rule. bye

Matthew Coe I'm gonna make a jail break, Thanks myres off. in w/4 male minors w/2ebb 1, 4 omk olds 10 into the fire, Parts is Parts and a gooks a gook, Splinters too bad IGITNT — piap bees/deeks at dov breaks are gone no use steering now wagd thanks B.M.B.B.L. icw t 21 23 mel bel bork money lst ydya

Timothy M Collins great white no rth mick + ace 1 my clalt farley — Chuck — beave — slug "van dudes" bob — HB jim — mobwoy sleepy crum — jcanoe stu — flip — ralf — beef — gut P.T. — 1A + br — log "chuck grab the tiller" loser ll's — dead ped — bag that . . . nwlfe — ABTC — wlfe. . . . hockey 85 tbfy — crank it — ski nh . . . Russhole — busted w/bl*tbfy*hi mom

Elaine Coughlan — out of DHS at last! X-country track — ttvkbm . . . skiing on the mountains — pizza! purple hands?! TGJIA — Praise Jesus . . . Brett . . . thanks with lots of love to Mom + Dad for all of their efforts getting me through school — ox JG too — good luck . . .

Ed J Corvelli jd Alpine 7165 laz wb + hbjh bmmb = trouble tennis #1 top hypo "comm class" scam blizzard 85 taboo, yugahndi PARTY TRUCK Hank my man crew inseprable retreat its gona be a good weekend basic 6 the burban hmgm jmbm bmkmd mpmwm thanks mom dad the keefes Mr b Mr c tush to jason strip poker scd let the weekend begin Brett

Denise Coulsey — Bob — the best of times: the worst of times/HM — rich :6am, soc/VP — ply, DJ: 2 am/ss — Tomx2/KE — rt: cover/Steve — ecc. 3 — ap — nyr/rockland — jl/citation x2/Tom — L.A. & sd/billy — ply/we measure our days out in steps of uncertainty not turning to see how we've come/lisa/Rachel 11/85/Tracey?

Chris "Ham" Crandell football #65z? Joe; Al; Wade; Hutch: yaso that should be pretty good this weekend. — VERMONT memories — ski; trips; jw, htj, gfhm:! mc'ds run — nye @ wedge — rashed; buirules: kodiak, hey bud wyp! bronco; Jeep best 4-wheeling pl; mckee, kill it 69 shelby; Nate you better keep it up; I know it's been tough thanks M+D lowhicys

Sue Crockett I am a spirit being; I have a soul; and live in a body. Erkahmka! Eph. 2:1-3. Phil. 3:13, 14. 9, 10, 11, 12: Pilgrim, Gypsy, Annie, His! Thank you: Dr. C., Mary, Liz, mr. L mercury, cet, tay,elke, kelly, hamlet meghan — su, gs, heshydon, shirley. hey — 1,000,006 xoxo Jim! till all ends! a dieu.

Jon Crumlish crum crummer Hockey? snowboarding ski NH $5 rebate sick bagged Lpt w BL Chuck Tim "mr. hat" *Stu "flip" "pro driver*horizon — ltd J canoe "ching-ching" $1 gas$ phil tom Van Dudes jim and bob mike te rob sleepy mr. ed 4-wheelin rabbt box remember Don't tie one on! driving and on the 7th day God created Seniors

Jennifer Davis sco bskcphh — paint the hill "dhsno. one imy a.d. ffffi Kim Perdue Heather Nan = d'best buddies swamp ma'm' 10/14/84 ttocsekim — fe ski wknd? betty pick up sfty dance PLAD redlight bash at g.h. w/evryl slpover — w. upw. ms soccwe U2 — 40 + mlk please sir, may i have some more?? ad (my twin), Nd, Mom + Dad ILY all

Marisa Delorenzo — everything is so wicked much bueno — Hc 831 bcwtf — tabs Jenn, carole, laur, becks, stubby — hbo badass — Boys + andy — ostri CH — surf rats who u gonna call — OTNRHB — Mclite — mtli — drivein — plastic *fridicrog — dice necunhnl — PoPe barriy — mr smith — wwonkg 1031 *jack*Polo Squid* txsl & jw — erffr td & m — Bcbowl #97 dt *22026 — u only live 1

KIM DIOZZI: GMC 4/1/83 *cc#1 * 7/3/83 prom 83 + 84 nglyg! bwordd's? where to? 4 wheelin! beach bums in '84 bjsmmfd! homecoming '84! many smf's! martin ptys! the crew — dio — 8/24 elvis c. saquish — JD. pine st. amc — help! new year's at cf '85! 10/84 red cav! TF — tfbaf — umo — road trip. tmbstone. Denise — waff! never forget the good times! thanx Mdmd

Kelly Ann DiBersio till all ends sc bhbbeevow! B + K day NY! hi — bfkk's!! NHS + oysfallt./oola lagvt/ 1 17 83 re xmas? picnic — feb? chrisa! hugh Daniel's wb! thats cool 5/4/'84 Plett Roby Grease! "hi" Twilight Zone uhhuh leg's adey! them ill beach bust "for all the se reasons smw" 9-2-3 Morgan knotes — ktspbfg sale btrch! buta? w-! al! txm+d

Rob Doucette — boys of summer 85! $500 — do I remember? lvnaftr mdnt! just gotta say — whtthehe***! '74 satelite aka Odi the terminator — cophdlts — McD's the DQ hey tippy trtl! bstn & cape bound Ulkmar velous! Dio BO Cdrksdeo fmoon. G'dayeh the van M — 5 & Ei — hows it goin? its bn reel buyer two four Prty! busted! lifesbngd Dntwrryabtit! it jst ddnt gtwierdenuf

Dorran Doughety, Posi strips on the bridge. If you can't boogie theres something wrong with you "Dr Fave" 6855, later much DPD!! Florida bound. DHSBT, wheres the reef, fangiwilly, Dr Death, buggy kins. this place is full of Programmed fools. Faster you fool! musical notes. Bb only the good die young. Pound + ounces . . .

Matthew Drake — Football #7 pdcks — me? "were stuck" "ski-trips" *hojos* 5 mls to ossipee Troy, Rob, JIm, Mis Lori — UB, Wendy, Bret — fis 4ever! floyd SYF retreats/B&E/ you gota problem snow-golf*halA — team* plow-boy, sp-x wntr brek — battery acid dd prom '84 wtskg alsum lo onu gdlc guys! — we/come 2 freedom thanx mom, dad, mark

Richard H. Drake — . . . The Good Times 11b, Milepit, "Maiden MMobile", de-ip sour stom, the boys!, vt 84 — Elite, cav, kal, marco; you kill the enemy Mr. President!; Zep, maiden, priest, singer buphmoh — lordy: hate list, Ple, osr, yaf, pau: kill — ee, bag. bun. the goose is flaming, 4051 IHX "Rock hard with a purpose" thx ma & dad

Paul Dulany Astro-head #355 is #1 let's go to england, marshfield, florida, glouster leaning Techies Rule cro-man the Glowing Wall do you have your pen? the clash, REM Violent Femmes. Arlo/Pete the room getting religious relax, mello out it's the Dead, electric kool-aid Inverted Turtle thanks m+d bye/f

Eugene J. Durgin III E.J. catman "State Champs" Stopper #2 Thanks F.C. "Buckley" Floatbusters Jan. 1 The Pans olin tassellman kings The balls every time with EF the family squares santa came to town IIch "wheresoever you go, go with all your heart." Honeydrippers

Kristen Eaton (Roxanne) happiest w friends saddest when you see the bottom — Kim cruisin — casper poppy D c hm goals fullfilled! Aug Led Zep Bowie, uz concert 'flunkie junkie' thanx BB + Theodore embarrassing Billy modern luv walks beside me walks on by terrifies me 'sunshine Prom 84 peace, luv + tie dye day trip'

stephanie ellison Feb 5 '84 3 bt foxes 10/24/83 end toad reamL.K. infamous laugh sense J.H. that common bond one exterior may be someday T.F. houses it bdrest home CThe boy next door "T" well never 4 get you Brett juanmt jb² now ayw/cool u2 amaz grace lamares o lonely real i amusici. e. my fix thanks m & dmater. world #7 bass The Future is But a Question Mark

David Flaherty Thanks Mom + Dad for the love and support., to all my friends may your lives be cheerful and bright and until we meet again may God bless you and keep you in the palm of his hands. So long DHS it was good while it lasted — now comes MMA; time is our only limit. B.I Peace on Earth

Beth Folkart hey y'all! — boy hawaii DK xxx Geoff — hon — Amrose — xox — go crazy diet coke? Mary & traci — dh — Kev — hey hon chang? Bill — i dou$! Ingra — your keys?! imnota honey pot mem. day '84 Mrs Sxox cheerleaders ankles fall squad ayhbdmssc Brett — LY tomy favorite honies xox "bjwhs" bikini — prom '85? clybmyejh — grow an inch — gerber? xox — dmgc jas

Tracy Frattasio ready freddy Led Zep wheres the other person ily ma jo lu chew wasted letter PN let the good times roll summer 83 DPall my love JN through + thick thin sight seeing born to cruise steph lin the island Prince voi Dyougo righti golef the lp my earrings stuck in the rug brantrock PK lks feety uk house sitting tempted the times has come to say goodbye

Alex George football #44 — baseball #? Superbowl? 6-4 wdsaam/ LHS Himself 49 Gasket "this place is trashed" SMDB 92384 drill — there goes one — poping — KH Cumbies — Squash — Oduc *ocsho *Beach CL eeowtts — Blowoff "good rip" Spas/POGO Wade, Ham, Joe DB f 4 life = vasil's pisst law buttering/dymiiswye/birdless 85 boinkables/ALbania/ thanks M&D KIUMG

Annelle Evans — good times are 4-ever Hawaii 84 Nuw Amy I was just gonna say that many laughs in Southie with Patti bus rides t's your already rippin Cape Cod in the summer Parties! dogs are the best dogs Thx mom & Bob for everything souiee!!

Beth Fallows those crazy days sin my you thido remember Beth Honey nice Kris tin! JR hard habit to break (not to o hard) dc AA thanks homecoming '84 gm In worm m&m rmm oj "alter egos" with dc finally got my license gf oh i don't know maybe can i borrow a piece of paper? later, DHS thanks M&D

Eric Fekete — LASZLO "floatbusters 84" the senior experience — Oh My! the 3 nieces — Barks, Brend, Lis. the hypo — uagon! guys cheer up! wow what anight*wheres my hair? thanx WB *where is Chicopee! road trip — the vermont experience. my bro david? the family! ball #22 — soph night — swill je — Thanx M & D — F*hl**thanx for the memories!!

Gina Fernandes "85" Ma & dad, I made It! and this is only the beginning. Look out world! Byt "82", Prom 84 in Boston (where's the car Malik?) Prince, JM, "Corina it's snowing! JBSG (I Won?) Ms Reedy tb, Tfys M+D. "Reach for the stars, for there isn't a star you can't touch" I luv u M. + D., L., T+M. W I'll miss you all

Kelly Gifford 122779 the Gang rah! were stuck 3 am T shirt run I mon my roof dont sheak out! wendy snap! twins Hi-Ho closet — women & mo ped rides the Tavern ½ day is ¼'s Bruce the Shack BB thksm stand by me J Ton the Bcommon M vinyard take it slow hi where are we? skiing? pf ffsean & gene im still mystified thanks mom, dad, chris! My Aim is True.

Lisa Gilbert SOTWOTB bhcimy 4 i ppast BB = mofmanor (wut party?) bcwknd staot gtw/sljtno slom* CHIP ywat win yilyqt* rararunonice — scooper! prom 83 ew 84?? I aint there on business baby im only here for fun SDAL *jfsuiato 4 am *ostrich *pcgni rob *41 — thanx mchkdf bhdwjft ppcch +mdc — a friend is someone who walks in when everyone else walks out

Colleen Gillespie I define my own existence 76ers! basketball Cap'n Crunch soccer #2 or #3 goalie? Bruce is the Boss revccg god? brough ology history buechlies AP? Apple Brown Betty Rice box of krispies nj ming jm ab jp red mustang 85 White Gate tx grandma DQ 18! fyd ectetera I gotta get out of this place!

Carey Grealy iatyyain Don sybil #9 field hockey the case of the lost WHAT Ebony & Ivory: the two biggest smiles! wendy brook lisa secz teach bing bing buddies rtw boxers TA Dsessions with maryellen "walk much" bs 007 spleened rrd hmc? daflyd stmaarten stars do you funny wanm g&s = luvleta 'obx days klb thanx MD $p^2m^2ekj^5t^2$ $bnsc^5o^3$ Pooze

Robert J Greene as the van turns trashed a DQ/rexham mrshfld boys of summer/we van out of gas/wknds Halloween 84 pumpkins Christmas 84 tree — roof — busted w/BL/ 24 Budies** DIO Last in line/need a buyer 85 1 Boston = 4 generals/road trip cape JJ from Rob & buttons/Bye mom & dad stu — flip/bjrmjtcs dxdrc 85 always

Jim Greene — AS THE VAN TURNS Dio/T.S dl Boston = 4 gen'rls don't worry about it! Marshfield vs US the gas gauge doesn't work Suchman party at Lee's road trip don't touch the van Books what's up. Flip bur gess you ardvark colin dennis paul mike rob john julie d lee lcp thanx m+d learn it know it live it

Amy Guillemin — 1985! 3/8/84 "listen up" Harvard summer Physics Norm bats ting vectors P.G. backfiring bus 6:02 A.F.S., N.H.S. christmas shopping not quite enough hw just one more minute chem labs, they haven't notified me yet! Library — do you have gb version thanks Mom, Dad, Ev, Leanos, Bubbles: i love you! "dustbunnies" fp, nhapjj!

Libby Hacker — out of control — dawn — U2 — theres nothing you and I won't do/hey Sticky & lij what time is it TYBTT subaru crew/Im not very good w/SCREWS/orange/ psychbook — rocks finland — hyva fiilis/kiw da wabbit nerak & net/Hackers hotel/workboots & cornpops/the ranch/ thanx mom & dad BOC/bumpie/the futures open wide

Susan Hanlon DLM 9/1/83 the gang rent-a-fat oh henry lis/7 tal's flda PGA — Pt ho/tex guid — tkp fleen jeepster not too good with screws gif wend kris Pt.s/pm 84 h2o tank shack Vt. Inge chr/br here caps? cn pops + workboots/Ft. L/my ducky There's no tomorrow/Take the long way home St/td ssma

Margaret Hannan field hockey sslchp #22 miss ya lot Dawn "Were members!" EiR — ski trips na bowl — ppk Rob — Don't worry about it! www Sheil — teddy, golf mgrih Jen Ker — ph — promnt JoJohAmy — Sue Col — parties — homecoming Beth Mfl st — honeypot — band? Mem day 84 go for it Loser — I nab bkeye Boston shop trips thanx lots B's thanx & ILY — m&d & e& t & a

Heather Hardy Soccer 84 *#7 83 state champs! cind, jen, kim, nan — thanx pals *i luv ya *perdue gus/sftyd, slurp k + c oh my stars! dhs #1 nice, ain't job = bjkch Hopfes party house — twjhmsco jbszmmt ly guys slmw track betty pick up ly Mrs. B + B Ted *Sunshine *2 Cor. 4: 18 special *lyL iluv you = Papa, Mama, D, J, J, B, J* — thnx love + life sunsets *are *everlasting

John 'jocko' Hauber cap'n John 13t soccer — state champs — hockey — trackh Hop's haven — downstairs gerber rsi mike jen greg ralph — bf — och Z — wilbr l'amy Kris chester & robin indoor t shoulls mmmbw MAW tskdhw nkn puts e hhcpks — luvy' all metal — mania Jen We Jo Zthose are the memries make men a wealthy soul bol Mart thanx M&D

Christine M Histen — The Beach Boys concert in 83 Carol Arriving in a police car. The prom with goofy. Best Friends for ever Marie. Thanks Mom and Dad I Love you. Keep your dreams forever. Digger ILYD Bye D.H.S.

Sabrina Hundley 7/4/81 DR cyo sc pn party act sems dist sscm NH hc 82 j-buns ski & rac — bb talks JH RK 11/10/83 madd cave Kerry, janet, becky, chris, paula, ski pc 85 head games prom 84 — sr. chris. 6/23/84 Bo mirim. thanks Ma, Kyle, lis, kgh, krh, luv ya! These are the best of times. ILYGM!!

Troy Hussing Football #33 track in 85 gmsr ski trip to wc bsbg waw Jim w tw Rob New Yrs eve at wp MJM bgihs pro mngt She's Uglyr J CH #1 sahrpart. Wtfinfofgls Matt how toss treet swm. j herb ans its place mcjist hebestp laceths ratgt.

Bruce Jewett — Mall Runs, Road Trip to chick, the Burban 11/23/82 — db, Iwa LY, dio, who frtd? hc 84, rip rally — abbsc, c the pit, magoo, petey your fathers here! Let's go to McDs, bz — lobster bash, Drive In — meathead, social Pinky elephant frt! Paragon water slide, moving in stereo. Giels at the garden. hbonly 2 more! the yota scavenger hunt — ts! thanx mom

Paul Kehoe XC 84 Regs panischcs — ml'sm theedee! ree. so sauce A pink elephant moo prom 84 rastra jo & hobbit wicu Track happy meala lwLF can AG steer? a jinpc jjpy npsmt Peter, Paul & Mary homecoming 84! ming — aerobics! peer couselor cp + hcy oskioho no! north hills sa, pc, bklst nite daroct scavhunt! — dont let the light go out! thanks SB Mom & Dad — good luck to all

Victoria Kelly A of S&P Laura best friends 4ever! tdmctf splc: Bucky! summer 84 Jah! parties/ beach drives luv u so Do you ever wonder what a piece of chocolate tastes like Describe it if you can I found it utterly impossible because, it is a taught thing as everything in the world — AFICA bound

Steven Hasenfus — Hutch — 56, wrestling & football — capt. 57, 69, 87. states one bonnie, iowa, w/kcirp, 123 Rhombo! pinng — lg, alt — 3. vmont — pyramid, w/Ham, & Joe & TK, Wade & Al @cp: crazed summer '82 w/Tomped point & 6 bdnrt 3180 w/Cad & Cis beech! wdymsaab — hyc, w/Lusk & Rich, mbb Amba isaly, lml — nh skiing & mibil'n otg h2o & sdeb, m&y: t femomly, tQ, bye brett

Sheri A. Hayward — sha Mark 3/30/84 — ILY. roses! stompers Lbrdy "the bt" felipec que pasa? trac ci & bst frd Buf mssido pgr 83' "wcrbskt" spnch? spdrs bshatop kristen — fshbwl suuu — lookup prom 84' shpyd & the beach suealias RB trac — kr & pr vineyard we gap hmcmng! "blue bomber" Luv ya Mom Dad Sue & Jill M&D im off wish me luck bye!

Heidi Holbrook — The Gang Sue — flor. chpmnk fce? twins Kel? 8/18/67/h & lon the run — buffy? skiw? cyo — LM Police 83 vt. w SC, SH, DM — br pong nyw stacy — DS atw. p. imu Tori & Kim the beach 7 tals sue 7 bob, stl signs much? colby tracys 1/4"s rule! ½ days akels tradition an them . . . Wendy! Lisa at sc-c-9!!! hc — 84 suit case of memories ilu m&d!

john hughes friends are forever girls?? f whats f up fene cwtrahdn hc 8 4 lets go crazy roadtrips edrevela tions tabou idgabtt blizzard beth im so proud pt genewbo troupe 355q ily mdabcd wbialy hank to the fullest ski jeej ccwtk never conform rendabay lbl cmltt iguana retreat remember me in a good way GOODBYE

Alvaro Iribarren: OJ Course GO LAY DOWN, I'm lost, hi HI, hi, HI, are you italian? what does rape mean? Basque's throwing, it's not funnyyyy . . Jodi, Hingham, where the bulls run by the street, hola precio ja, crazy americans, thank you very much to everybody for helping me to have such a good time (thou)

Lauren Keaney FH #3/Golf cape trips? my o boy Mar Mac Pat Kilt the chromer goin swimin ter? no cknok homecoming 84 flor nunsm jssolid gold "s" hidda crescc raemw La Scalaste Robo ostoweeko fboost paco naha teenage wasteland prime 501 psach dvscy Prom 84 excuse me sir thnx chuck, jd watd 1404 skunk sheil? alee fpzdnrougs loon Great Pumpkin? the year of the zoo!

Brian Kennedy — Hockey #21 84 1-6-1 wwa May 17 1984 rbbmab We Flipped net ballig oh bals ptbsTKyt bfleh, the ghetto, GtM negroid i paint bushes yhswissy popeye 79 golds, cashaubs, joh, pool crude mac ttwisters crazy homo fine fine day gtw sweetness picrules, mmtada, rat face unclie charlie, Ukeway 2 many mcnabming BK #21 forever Thanx Mom & Dad Good-Bye!

Juliana Hatfield. Pride, Covetousness, Envy, Wrath, Gluttony, Sloth, Lechery. and an inch of raw mutton. Let them eat chewy granola bars. XXXX Make the music go bang. It's a human trait to want to be king of the walk. Oh his granular velvet! chau.

Matthew Healey Gary 2 Mike Paul Brian Brooks big bag ombas!! track #41 '83 '84 x-country '83 — D + Dnights Glenn & Jeff cape 8/12/84 PRJKThc Thec Who. its only teen age wasteland/skin hglenn's lamb + my porsche 2 much!! Prom 3 awiden drwygary jcicisti ctstlder wurf elistaef fallen gratium matrem et patrem enim sic multum.

Greg Hopfe — hockey, golf, x-country — B-Talls, We're Golden; the hole, Caps shipyard: 1:30 — emk; Homecoming '84 reebs & rods; nan's; redbag; canoe — oh! 10/5/84: 8 — c; new year's eve — 1 rule the boat; r of n&bh cop — Feb. vac "83 MM: vs — 2/1 — frj! 2/8/85; team forward Wilbs, Burky, Mike, Och, Zolt, Haubs, Rt — sick times & many more: thanx m&d

Colleen Hurley Linda (bobsy twins) umass (sleeping in a car) meeting at parties (M&B) V & O 100% phil (fbb) k.k b.w. Image espfroglet's see what brother BRETT'S Sdoing? down the stairs (with a push! lin! very good! CSer I'll never catch up with you mitcell! left at beach (with hag Utay lorscianm I Luv MoM & DAD & Yu2 — I will be with you again, Brett

Paul Janousek — boys state blues, France 84' 85', Mr. Etherizer, AP (Advanced Pyrotechnics) chemistry, mirth, fire extinguisher, bug in the school? green hornet, 583 — DWZ, DQ's, punch bug Paul, seiko diving wath, Judas Priest, hey pops cool the water, a pp es, potato puff fight, Never Mix this, unique pens, catch you later!

Bill Kearney — Poopie, Crockett, Clea nsta, Q, Squid; football (4 years); Curran fan club; Clash (Brenda, Leslie); S.U., poop rags); Qbash; hcsub; Ill jb; Id jy — I fought the law — the law won; d.c.; nyc, feed the world; Nam; c.b.'s kid; Take this song of freedom, but it on and arm yourself for the fight, thanx mom dad

Timothy M. Kelly — TBone I love my 400 c.i.d. 74 red Camaro! U Mass the maze ski wildcat and how to ski a nd fly at the same time. Hi to my best friends C.J.M. Brown Truck SI the kid with the Z, and to M. S.K. To everyone — Catch Me if you can

Eugene Kennedy Gene Reno Monza #9 Hockey, thanx Pete, soccer, thanx Pt Frosty, Track, blizzard of 85 hgwy pp Hank — maro Ed — fystve, foly fit — John, thanx dr. Rand — Kelly 84 champs — trip to saquish, go where there is no path and leave a trail. thanx dad, mb to. happel travelin. i toaste to Brettso (and u too mother Mary B.)

Laura F Kennedy T&ao S&P Whome? lounge vicki B fnds 4 evaneac Satnite madness bbhmakvkmc BILU the rest = Gang Deca JBSG Understanding a willingness to grow I finally understand it, there's so much i can know — male teachers vic? who is zomg, musngfeva + arnd the lockwood vod st w.va B3 proms the good times scare forever hshebopdr skdspunky wwva crazy ilum+d

John W Kerrigan the answer lies inside your heart. fight the good fight, beware the snow, Terrance. fenway Rice. htslts? John Lennon/scorps/ the wall/thp. club deb nudzo? gfn — raould anmikes steve x 3 hannes jeff — tie & soot. Kerrigans/ tcc/m&mt/the thinkins house. theredroom. loud machine #2. thanx fe m+d LIFE IS GREAT gttt

David Kiklis (frac) — I live for my dreams and a pocketful of gold *Dr ams Jock! *airplane driver + glider quider Opus/ Bill '84 violence abovnds republican techie D&D Illusions! unarmed me? Nuke ET, snuff the smurfs if all the world's a stage who are the techies wagonner #2 Tks M&D little people, AP crew Besh + Jo

Teri Marie Kilduff fh #1! ms@ souch! Gymnastics — julio + hanan kk gppatmare mackeanet the CHROMERs xmas lascalaw/ e&s. brgades + parades = sduece me 2 nite has. crew. solid gldsl! Denise Chrisly knocks swimmin? 501 prime wolfers Cape w/a+tartar *May He endure as long as the sun and like the moon thru all generations pg. 71 5 tx mom + dad LY

Chris Knight "41" Ftbl 4 yr. Bball 3 yr track jke: OBCK dogt. obck jvdbo pf 66 td gBUDdies — knight rider — JV prtym j83 mp oops! 3xclnk bd scene "180x2 = grempwr" dekn + natosmi; Denny frilly mne "supra" gdstick! mchl + rZ 4 winbmx + mre Droopy gtldwe' reasign of the times: us man lkd hauin fun aint no crime! party all night maal osypstrs! usmll kbrt thanx Mom + Dad

Linda L Knox Steve oct. 6 field hockey #1 Colleen (Bobsytwins) barclaysshoes? taxi! Mitch — its floating Philc's very good RB spite its true! m. lb. brother Kimmer, k. ktracy + julie — laughs, makes sence! infamous nights w/Steph Thanx for being a friend prom 84' I'll never forget you BRETT i luv you mom + dad + kim + thanx. have fun cheryl. Latadhs

amy koplovsky sun moving paper fantasy Steve what time is it? it is bye very st ara different time Believe me dear clocks shave enough to do Now i lay (with every where around) me (the great time deepsoun doffrain) BLE claude Blood is pounding in our ears Chance you take Have you a numb rella Elizabit? Lisa Ppick an apple TYt here is a place where peace + F8 breathe*

Charles H Krahmer Van dudes sail* Busted w/ BL *fisha *Gutman *will yaw nozir ohflip *rexham, good move cp* russell house sp5t technicolor lx/snow jroc *buckwheat* docz *summer house *24 Budies *crum, j. canu *Barney laugh *well TC Calf 26 *party at stus *ahhh! **blow out nantucket * bb no tap Busted Ahhh! Later DHS!

Christine Kubicki illij. cracker. jc drip TYB to the sc maine bound P town hotel new hampshire honky. H.H U-2. clash. this place was once a monument now it's a grave found my home in hingham friends tim c W.O.L.B is it 2:00 a.m. yet? all my love lf toyou m.c. wishing you. the very best have to leave Dux. tx M+D

Donna M Lagerstedt *grennie (iktca) *my songs *vvae* — trust — *friends *mb — dLm* JCP! *19B5 — NH *John 3: 1b *beach life *the call — 815*33 *prom 84 — sp *jv — thanks to you *ehleesabet *RRR shar* JC = love *4 aces *mrmole *flee! *imsure *ILY meeba, deeda, brohtha, ista, gwenn, elizabeth, sarah, ab, mb, md, jv, & j* ohio *sow *s&g *nmln *wht *shadullah . . .

Glenn Lamoureux — Emncj abc ijfnoc km v nv jh seqqcj mfobc/Kuy fm lcn lj 83/84/nklm Lkqcm vjc yfmc uktc js himhs scz fs abc icsa/ocmcsfs/axj vivgvi *Kant *Gkuufms uvaikjobfmf ctc jxkmc gvm yegh kvy icegew xke jc vuu Emncjkks/ Zbcmctcj f abfmh f 7 bvac/Qvaa fs v gkku hfn/ Caae I jeac Bvvjx Pksb Ntvc Pvqf Vy jk — dqvm 85

Wendy McElroy — the gang — lead — footkk my hair's forange medonna — Lisy sobbs don't let it bring you down — Kim inuman — Kell — and then . . Hide's mission — TS florida? — 7 tals 1/4' syasopretty Kris Elaina — Yacnd lstikmaka! wmyu — B.B-W a generation lost in space — Bruce psych buk — Lib — rox maybe it was the roses — neil I'm finally out done thnx dad

Gary M McFarland — go sick. capture t.f., n. hill, hal. egg warriors, adv. pyros, w. ski (beware t's + j's), vw in school, l. park indiana stan, clock day bagoombas red e 4 u MH, BS, BA, SP, PJ, MB x 2 + Dk pj's "no way mike!" gum approx /mb: doubln, prom (thx mr) scout, bc/Sabs — chand. merim, y. club, don juan — luvya — bo/kl ch/take care

Rosanne McInerney gd tms w/gd frds Liz, Mel, ntcbkkp cohasset "born to run — Bruce" SMMSSLT (l. m 12) Romeo dd sum 84 17B-day "let's go to chuck, pony" 11-17 WK the batillac Trace I hit a tree "Liz I wanna dance" fumfum phdia psc 6-2 Reasons old fun pets college? ny 2-83 nwyr's eve t, s Kg wow thanx mom + dad i wuf ya! bye

Amy L. McIntosh sum '84 wareham — I force 5 aimless b-bucket — poags — la machine Cline-line duster sodium well L. where to from here? labor dy wknd firewks oh no buzzbmbs FT WML 1-6-85 loon hypo-torino bobo wanna go goofin lly DC thanx for everything thanx M+D time to find the key unlock me and set me free

Christopher McIssac Hockey 24 161 Bruse brothers Bs/ Nords 84 — tank 360 Drpthe gloves — 33+34 — The Gretch nam to the beach — h.c. 83 + 84 cool — 85 na! tnt stop sign! famous chase — just waiting for someone. lato lights — Mr. Tnte — di littlobs rat 83 BK + i — tbce 1999 Cosk green hornet — cks — chi shout!! thanx mom + dad Good Luck Class of 85, bye

Mark Mckelvey tgtaftbtfa. I feel so lonely — Police. there once was a girl — a cow? bad Brutus bbwcicmp? fmsl a U2s the SQUIDS Swlam Offenders wdas yept 2 catcm Kid Squid Kid Evil tissas!! you budge beach boys stompers jcmdcphil benhc 84 im all mixed up. the Scamp! thanks mdjkmr mrssab mrmrs tchdiwy y tu brutus & co its nice to be gone

Marcie McLaughlin There are faces I remember from places in my past de Rwa Slli Michsthgil — never ask a girl & watch hose head lights — saftmps — SJW are weisters? bog party stay in the car new years eve radiator, one way st, mono GPH wait til Feb 10/5/84 what party? the key to the future — kill that! ski trip?? prom 84 B/13/82 ynfyfilthx Mom & Dad Mike

Jeffrey B McLean P.T K. *crocket* *Q* *squid* *bill* *stah* the BU — thanks gramp 77 = *jabba* "5 min." "baby, what time id it?" ucpas' sh hc — "B3-84" — wild HCSUB reeb ROOS #1 hi path! ldaajr. — sorry bill zball smhag'sh crockets s'traf b+eal'sh? robbing banks? sos sauce? — ikwil tfp — jmpqslas jkkjkjm thx m+d suhic

Lisa Medeiros/the gang/Bruce/rah/h&lont he run buffy? / kels roof/Mp — Bb/were stuck/3 am tshrtrn/rent a fat — Sue/madonna — Wendy — ysb&s/caps/hysmd?/NJC prom B3/SC — c9Heidi/beach in/unh/ 7 tals/maceks — imbrpg upmyhrt — Aileen — h. brns/th — Kris/fanta / cyost/fla?/½ day skels/shack — Seano — take it slow/os/ Andy prom 84 tms — apt #41 y Babe/1 fmd

Brian Melville: skiing powder #1 Rossies + 747's + giving '83 no JJ for rb ts sorry stu Fram ate con Liz Thanx Q mdies with a smack monty SS the 3 t's chan 5 J boyd brant beach chay lox 2 = ruhn can't drive 55 hand-over jb and me XG Kev the best bro, you'll make it bg speak to me L with no T I cldnt slp

Michelle N Mercier Mitchell i luv u Timmay 84 i'll always rmbr you Bert Col — Lin — Twac — Rox — Sha — Cath — Kri — Wen hey twace — its 9:00 jess — if in made it linda — i feel like jelly col — i'm 7 up on you let the good times roll guys lets sque Berst bum — its so cute thanx mom & dad i lu latadhs its been real but not fun ilytp fn + jm bob bill jill

Donald Merry Lacrosse #16 Soccer 8 3 State Champs The Ship The Sting rum runners cusa — pete weid — cp — cad — cis — glitch — trouble — vlad — fran. H-S hack — cononcom great white hunter reggae — rasta — mola — mola — uhh tall rod dog ILY S.H. h_20 tanks VT vvv jeroy's kids neil. y — Amber label #1 shred behind B ball thanx Mom & Dad

G. Merry Gwennie Liza Ronna (iktca) Genna Gertrude junior mints spider wildfire peter sos t-ladies gafmd free m-I JCP gren p'leareh deja? chelloabe pooh L '83 F '84 mphs ttfn** *Gettysburg — G! string maxie aladdin hart jehr hoyahooya cecelia R'85 vitamin 3 & rip races leader of the band . thanks & I love you Mom & Dad

Heather McLean '85 with a little help from my friends Day Tripper The Gospel Truth cid phony t horns let the sun shine in 11/21 Rich terrifies me f.s. sally baby wat ehes P.J. Caspi Nice Kristin Shady Ism. pizza Roxy mother mafia STing what is and what should never be.

John Michael Moe — i luv chek tingsas davan turn wata soap, busted, trasDQ* lotide Scottie! oz bomopolis *marshv usr & rbbeaches! it, son lycoke. ahhh! my foot & arm from van thanx for driven lesn Bob 72 Nova watahypo BAH! dio/ tsrdmstk jgurgrtBG *urfab SML — feb 22 can, twait gettin mushy toot & ang forevailu vusuz wel make it mom & bhl Comfortably numb

Amy Morris *8* best friend Traci m&r PoPe — barisa tamkill that txfe jane go for it lis nye 84 — 85 bc 22 mp — ticks! hc 84 dlgo crazy hc 83 "stuff" popcorn & ketchup? t-toga poppers *sum 83-84 i tjsaquish 57 txim SK tony — bast *WV — wskihhh hi honey* 53 crash txta mrs C & B back window? VH 8 4K83 r PS Strac? bjwhs only the good die young men *I* txm&t

becky mowbray hi! espana — evrythngs sowickedmuchbueno! 7/4/82 calif; pb coral BECK's risa, ker, sabs, paula, KK; hc83wtf, farfars; police/bowie; cyoski= trust me! X-C NHW i hate u all! cbotmc= alrite! P&B? who u gonna call? David! maybe I was dreaming? Stockade 4-sale? K & Dsb dance! inbtdkb! switch! bchb; plph; chocicss? i l y m & Konzoni & a

Michael Munsey — track and field!!? 8/83 golf cart Halifax ccioops!, sorry mister — yek eht rof sknahtCS the 2 and the 8 in the third: band chicken wing: mammals Reg? jazzband 4 brothers and a mother: what TP? Uncle Umpa; Chump; Yahoo! mssiv tlet breakfast at MP: 6-3 3-6 9-7! SH again! thanks M & D

Bill Murphy #11 b-ball f-ball-z conn. bobl. tc. 4wd. flip summer "84" Rob & I=" Trouble" — hanger — Jimbo — gap? Lauren K. bud 4 ever — kid — my only L.H. Tank qtrs. WenB. isl-ya ok hm. room let the good times roll ob. nal. dont dream go for it u only live Ice new year at Kcans "wow" gd. luck "85" thanks mom & dad lets go crazy bye

Christopher P J Murphy 65' chevy Pick up the Quiet Giant 67' chevelle Race machine 73' LeManns the dirt & rack racer. kids rule the roads. summer 84' RAI Street Performer PSE killer Now is the time to get out of this place Keep your Engines big and your tires smoking.

paula nappelio — Julio dahling — you silly goose BeckaZ — exeter — theatre francais — F&W summers hc'84 — Volvo dm$fm — UU — the field & sea — paranoidsht byb? flwrchld — closet chats w/ju — jughol — it's healthy — winds w/o rents the swings — escape it all — Potkins "We must cultivate our garden" Ohio! — I love you Mmy, Ddy, S & M — ciao

Julie Norton sure am sam 4/27/84 Kevin prom 84' june 12 happy hour at TFs animal farm Twank tramb Beach trip town forest nice Kev — remember much? KwTfPnKb DdJb best buds *van de camps b & b — cruising br house sitting tempted wk Paula dahling i'm going through a crisis Black? fuzzy reetses In the air tonite — Mr big kohmy god-di . . . stink! s. b — bear with me m & d!

Paul OBrien 75 82WC please mr officer dont tell, 83 HomeComing to bad 6 joh 1585 2 Emptys mcckcm "SWOZ" "banana" SF, PA malltrips br" jim, b, w" Qbash remember the good times bio 3 jocobmtoh football 84 6-4 n i dont believe it lagd wl&gdp i am glad its over tgdp cbhpw mmlihus to talk eer ihkp telanlafd.

Thomas E OBrien ftball 3 2 bball 1 2 bzdmrs purple skies flip on beach BUDdies kj bh hj aw dk jc gr mc bt ql hp wd kr tg ot bw wd t jeepabtfatakmc nyeasw hwccambwhegdsat nftgt Isab ILSHR life is just a fantasy thanks jon jv ckrttot practice field wtml futl Please Mr Officer asobt flyahhwth ocobahcomiwhtbhni thanks mom & dad.

Chris Octera, ochy. #1. State Champs'83; 84. RODJ parts is parts. Ho Ho Ho. talls rule! Hey Fred! get the knee up. stay chilly. bye Honey. sure your not! aulhak. miss ya Kim. thanx as, mm. bs, jd, cd, hh, ls, sz, gh, jocko, ms, jd, tw, sw & don ho. skiing! "You gotta live your dreams for real." Stompers. sawmill. n'auts

James L OHare abcdlprtj thanks 4 the visit "nurse can I have something 4 the pain" football #87 track — 4x220 gold MSR sandpile party of 7 Qbash ski trip 84 gd it b "DIWTMOLTU" 3 of bio 3 cuhmlihnbhb" zoe" johare troy billy new years eve its about time "maan" vineyard 82-85 summer — htr major — nhc oh well love ya — see ya thanks mom & dad

Cindy Partridge — Buffy — soccer state champs 83, tournament 84, softball — hps — club *Heather Jen Kim Nancy best friends forever *Gregs? Rods? DHs #1 (hill) the tank? *saftey dance? bett y pickup? prom 84 *Braintree? pscihsm! New Years at Gregs 84? — marks party? little black bugs?? thanks Mom & Dad & Good luck amy!! See ya later . . .

Peter V Pelletier hkdbjbg it does not get any better than this DIO Z-man tues & fry days cc2 JC 85 bliz rip ralley jr Sabego nrwd change? EK store dd's what corner? smmfd! ooden Machybcottage Rd trip burban taboo elephant frt mcboo D SJLI ski? mll runs in the sink Bruce? gr car Fish bowl luv ya M & D & 8

Candace Perkins "Not another peep tracy" Pepper mint poet The 3c's we had some fun! Cheerleading Cathy Kerrie and Tracy the Candy mobile "you know what I mean?" New year's eve = Bubbly? sick scam — whats that mean: see ya all later!! Davin i hope that you have good high school years!! Love Ya Mom and Dad

CHRIS PERRY . . . a mind is a terrible thing to waste . . . we've done a terrible thing!!! b anderson, r doucette, m salsman, s burgess b greene, j greene, t collins, c krahmer, j moe, c sheehan, d devny t eddy, a burgess, k eddy. VAN DUDES 6c is a record! Duxbury over marshfield 25¢

Johanna Pescarino liljo; decision-maker; mom drp — NA roller skating? nelson's beach! breakfast anyone?! homecoming '83 memday '84!? Rockland colleen? jo's "foolproof remedy" — smile! choir — patience; jz chr-what sells?? musicals — 84 & 85; smd!! sully! Sue — you verb! thx guys for ur help I no make it herew/o u; ILY all!!

Brenda Peterson: Leezaltfatgtmomsas bing bing buddy pob sgb Wendedee gs Onjay — always a friend anchamimaysrd sick bum Gene Ed — pf the wall bunghits Hank — w & j — i wd yoo td field hockey klb time for a smoke hc 84 Happy tialy Bp² M & D — tfatcilyb K-mgtbb — cape blizard rendabay P Garde L purple — b = toasted c² All we are is dust in the wind

Tammie Pink marie B Fnye '8134 bg prty crmbt & skgpt too much! h & o 84 sqshomonopoly — lwn rc 923 lorri riuntewne 'oh my god' diet coke pnt btriceecrm Swhip d toping think hot fla 85 ski Jay Peak Susan Taffy where are you i l y luke Anniemed Mcdonalds John, tjsrd, Fran chocoshk 42nd st bruce trac/bob kt, ls, lc, jc, bb, DK, mom dad thanx i l y wst bye Mrs. . B

Lori Pittsley wow, I made it! ILY Rich 4-eva rot GPZ wribswwc. 11/16/85 icw! ili. thanks m +m you 2 are the greatest friends. good luck in everything you do leanna! oh yeah, I saw joe the other day! JBSG '85! thank you very much ms. Reed. 14 thanks John, for everything. ily! thanks mom & dad. lata! proverbs 3: 5 & 6

Susann Plett music is my life HB CVT Dan's wb good luck thats cool ssdd Laurie poof party time don't push it Rob angels/ grease 10/9/84 lets dance! Officeer was I going too fast? ugh Dip May flower st swing sets prom 84 stop! you? 11 mow the lawn! joy ride st hc h-cap signs flags pop goes the weasel! Chris hows bessy? I luv u all thnx M & D

Patrick Quilty Q66 — fball — DT — donzy wraslin; Hvy .123 ronbo Smnamhamh bit dog house: gheh: jkpdttp — jcsbqsajj =TFP/ljrd "sorry bill" hc 84 lo — luskcrocket bill cleans taQ = PTK= bs $10 20 fymlr — R J & H hcsub -4q — dig 7u "mm" bwtii — wd? nm sj & c — cj — bug — deuab — the bo — b & eaefn — warer melon bub rules — tanx m & d ljkluvya BBimy — baby we were born to run — the boss

Aileen Rand/the gang/take it slow! Lmicsmf drool prevention Kel =¼ ½ days moped rides — only bzzd AWyyfaf CMbfa chris b datra — il drive Genet & best bud thnx Qhsabjims SKdklbrtapite!/12 a.m. swim*wla — BB. Sig — cloves — glnylydyw & by? Maceks P imbrpgup my hrt Lis — h. brns dig & f closets — qbssjsjj — shack glj & g Sue guid & kpt xs *ily m & d my aim is true

Ken Reagan Our class will go down in history — Presence dmbzpoywnbecgkjnbjdio and all it doesn't get and better than this TOP the dizrd homecoming 84 spoa tats gwmmsy & my to Mach 1 jrmLK summer of Dbasn es bixdd thnx JD the burban new years eve C' ta? sbsk, nfce Later its time to ramole on Thnxs Mom & Dad

Eileen Redler Kirk state unit sick one! =918 — night sue! Papaspgrs Denise Europe (Italians) mana Rob Marg Snell Don't worry about it! NO! abington (what a mess!) thanks Laura! for everything han over graveyard have fun in london? cyo ski — rem. mar g? 4 on 1? nice one! Rob do you remember? marg. the water front! P C ? Dadilu?

Christopher Reed hey ablaz w/ basement mama im Tam swing hold on halloween evil look good JJ C-ale somebody just lit his head Yex and with them rt 3 110 moh bag whip it NY times Conn cars in the heat Ben Boy al get in back shi tale pn tane cave BB King Eric Brett always cool runnings Dhs

Tracy Reed fla 81 & 84 w/cet & bet sDP elk & trac do DC 83 & WP 84 cadet — jep — IK bob bigs ismim Maine 84 my o & b car "our locker" wtf rob lets party clubs chris my conscience marie & tuna fish kdaw/ rob tam free triesgl #69 Tommy F kel your my forever of I L U m d tt flirt Pharmacity always have a dream . . DRC 311983 The best is yet to come

Lisa Richards These are the best of times Catn & Kris Mr Rwtf? ytoguys Bermuda — ready bug? rum runners w b4eva pink house 83 spleenled Spanky dooc cape trip Lets go crazy HC 84 suburbansab Nikki s25t JFtabu Grealsydat klb gno all rtustar MwbmwDgdmf Its a grand illusion 'cause deep inside we re all the same

Michael Patrick Hynes Salsman — Sam benny wrestling — day2 A mind is a terrible thing to waste — I've done a terrible thing CTS — Guys pick me up summa house 1 Boston = 4 Genrl Dio ts concert the beaches wat a aar dvark buyr vandudes stk at hi pns cop hedl tes mcd s vndizmff were the last in line — see how we shine

Sean Satkus So How Are Ya? NCE times w/Trash wtpi? Wk 84 ft =85 ftbl=ml=rcd. bnybc? wasp. The Fog rombo=the fear. the reality. bnGC gp 225 ed + ssna DB twt? b<85 soduus SAS nwyf rem dbsum 84? TGFS dws. wwabt good luck at regis Hi mm ch. sh. dm good luck for life

Sheila Saunders. Kernel — de Rwa SIIM. seatin face? the plans. look at those ne adits. bgpty — jump much? nwyreves=one wayst? radiators. cahncies + ¼" sding coda 2 barakadealn ter macs — tansp skunk Learn? brg ½ day kpming HPSC b Washygdick.mambm — Ratie Egom & mil down 4 to go thnx M & D let the good times roll

Ron Scarborough - a.k.a. Chet chonka - chonka — Pizza Man — Hoopsta — soccbask mgr =1 Roooxannell birtnday prez 1-15-82" time out time out E.B. Sundays! Hop. Rec. Cntr — What did Reg say? and in our haste to grow too soon sixers coach kqqq — chump — uncle u. — 2X as mad=not happy — ??! haysocs kreest — have it all — thanx M & D

Kimberly Schippers — Kummer 23 soccer = 1 — '83 stchmps '84 fun *awsum 5 sum 4 eva JDCPHHNS me *per du*jbble? shouls jen cinnanneat hal ways buddies 8 ccrethnt Fiestawkhd Hop fes — prty sox sbac *malz Dbeat *b & k=giggles *jd=rox *idns "sca" 12/1/84 Chris WH im y pruls *ksnnjdcpbs umdcvrpaintrs *Lisa — nwnfu *crickets heatha 2* byepals gd luk *lly m & d *byl & e

Mark Schofield soccer =21 State Champs 83-84 hang loose hey M we're stuck pretty good big bird, yellow what? ntoskl much goun duckin? not this year blues? got a few/lin besides ain't seen one yet lost 1 eel tnough Thanx M J & W when the fish start talking back you know you've been gone too long thnx DHS

Dawn Scibetta outta control — Lib — uz. there's notnin you-m-I wont do R.W.B. — line to the bar NABUSGM? WP wench & Heids igm! ILY Bret lg my Never follow a ows! Ton Bill Jim Neil Bruce Lyl! Pam's parties Lnao the bubble is about to pop onto the real world Thanx M & D Europe here we come I will follow always

Michael Scott — soccer golf. Indoor wi Lbs. b Urky. hop — red bag time — rods — 130 emx — kids in the woods — wreck hops j da Vis and YOU rs —uM. ya you too Ochy zolt. jocko. rt noMecoming '83 nD. b-tAlls. r of n nl on the common state anD hing nam C's lean forward 10 14 and the weekend before. hoLe dreaM state. dink adoo. hello Seattle

Elizabeth A. Sexton — Liz (Calif. 84N Y.C.) Hi bf! goaskalice/in wonderland ?*tggs*David tfbmbf*ll Bears*Sisimy*agnes & louise* stuff*Donit *b & kda ys*t. b83 total eclipse of the heart *Debtfttlamy*foot loose* Blake 2 -7 prom 84*ohbb. Kim*is Rob ftptic 84*the best times are those shared with friends*j.d. 84-85*bye tpmtehmssptc*lluvu m & d

Carole Sheenan U only live ice y not 23? Boston plastic pbabe 11.30am fridicrog team dmecunnin Kridge StuKLRA smwl laug 84 dice Pulse Who u gonna call utmmo drive in police squids S & Jw p+b surfrats tys Jja Nantsc scavnt snop diet coke? smtk + nominds tweak wtf HC 83 lontare TX Reese Jenn m+dd ilym+d Boo happy!

Paul B Sherry lead guitarist of the S.O.M.F band — Special Thanks to Maura Penza. I wouldn't have finished school w/o her Thanks to by babe. Joni Penza Jeff Beck for being there when I needed them the most. Thank you to my father and step-mother. — psimpa —

Beth Shoulla soccer=# at first U dont succeed sweep a Squish #1 keep cyst Canada Olympics* thnx Mr Wt*CA Bannlea mote*marce & snell=memories — sawmill kimer laugh! Matt leg e sker dig*o 84 thnx Greg*thnx m&d Luv you — montys win? midge — jd*hh*co*ks= what paint? partys-@nans ly lrn/the good times are forever*M.A.Z*bon bon-*Bye Bye

Lisa Marie Silvia the WH live sat PG5/14/83 "what registration" AL & AA will always be remembered lcmsmttpjsalemsaquish 84 dont carel ski 84 better time are coming — COLLEGE! tgifsmurfette good luck studw/rm & m's what sup your — andies just kidding dfka back! band 3 yr sxmas parties Yuck! laughter is the best medicine good bye dhs — prison Thanx mom & dad

Ted Sjostedt yeaadon't Bice it turkey day '83 NFTGT! 1044trk x-cssl c B-Ballt tango strud llen a summer at houd's Blake's House C + L JBRM pnmall Michign chave mc it w/o you Boys of Summer burning down the house new years eve affair 845 macd's body guards bdquakerba I am the best hef lights out Mom + Dad make up proud

Tracey Small: the last of the big small field hockey #7 ebony & ivory srubFUob wenchyweezie homecum '84 S 2KL pet the nasty 3 1st hockey gane Hldeeandlenie cuzs 4eva w2 what time did you come in? because I don't know life' sa beach! EMMETT luv u, m² e&t2 & get ha 4 evad 5 g & s. luveta boston thanx M & D — smile squashed dnskmmfagb a kiss — trece.

Marie Smith Tammie B Frye '81 bg prty crmbt & s+gpt too much! summer 83 h & o 84 sqsh MONOPOLY — lwnnuntewne — mmm oh my God! nyrdtgtchbrg 83 w/sdb & pnt slo 11-25wt chepl & frenksus #17 + 2 = 9 cars 847 ft frog sting #1 diet cokes whipd topping think not it sally rfit exry brt hyout akefla 85h hst 70swjclabelublam teugw thanx dp & mrs Lgdlk Jimily M & D**

Tracy Smith — Space — ANMNK — missya '11!? people Le Car — like — ya know what I mean not an other peep — Candy be a minman!!! mission — wendy — DMSR summer 83! prom 84 old gang — new gang! sick scam — mr gee's! pearl harbor — stairs Sue! dynomite Kel let's gb crazy — hc 84! lap plage bump munigfines! peppermint? 85 — we're out a here! Heidi see y all lata — mis ya — ly M & D

Tammy Spear — The time has been short but will never be forgotten Kris — A.G. R Rd Bos C. T. F & D. G/J.C. 7/3/84 w great. IWI neva e. Trac '83 mamias — all 4 of us? changes whme — those were the good times! prom '83 & 4 11/17/84 rem. c.s.? cw — ski 7 I sw miss all you guys! I L Y Bud! ytgrtstls & lil bro! Ma & Dad — thanx! ilya!

Jennifer Stewart. finally out levi's were made for thoses guys Sheel! Marg. Al Snell the fun is just about to start!! fbstat. hockey mgr. GOLF 83-84 84-85 2 on 5 vorlate nights and jf BOSTON 12484 have fun mike thanks m + Dad I love you

********KIRK F. TASSELL******** to: the family (85) dominating factor "The most important thing is to have a code of life, to know now to live. Find yourself a port of destination — and practice what is called altrustic egoism . . . If you are desired, if you are necessary, then you are safe." — Dr. H

Cattina Themistokleous — Rah! Rah!** homecoming = let's-go-crazy *Maine** trip = c2CP, EG = saint lauren. ily ev-db +sh = huh — 16b — day = new = mailbox — jm = Passout — ck = let's-get-physical. ta = forever ts = sue the 3c's boston pty. looks greek to me rough house = hc. my name is inga from sweden Prom 83 84 = ILYEGPDFI ILY nanoroo, mom & dad.

Ralph Thibadeau #8 State Champs 84 rods = red bag ronny/gordy/snapy TBS (kk) (kk) kids in the woods/search 1985 the Mill + Winter st. nice willy + Jocko the Byamic Duo War T Chesterland robin + snatcher hc83 oops Mr Cass Forever Undefeated nice Lisa yaam but a woftax murder I love you mom + dad

Marie Thomas — The good times are forever *MY FAMILY* THE BEST Chris Cutest Chubs — BB #7 angelos grand drix! squanto — Halloween party! Tom thanx 4 everything! Rich — nice tie! Florida Kim smile old time rock-n-roll prom 84 Daren/ chrnese food? punch lc? maries? reeleta dhs time to turn the page — iluvyou m&d!

William D Thomas Jr "Bill" The orange bloosom special is coming pilo today '76 International The Army gyhd 4 wheeling down the beach "bupa" Florida '78 '82 "gone fishin" It is time to turn the page to bigger and better things thanks Mom and Dad for your love and support thanks Jim, Marie, and Paula

Phil Thorn LOGGER! float busters '84 n balloon drop = byehc — sorry uci twasnads dhs WAGON ing team #1 scahnt: hnstof crmne wergon aputibak = e & i umust bust" boys of sur the few the proud the back river livers wiiicked cool! ksdeh sttcka jppbb thsbds4u! rua TURTLE? lykicecrm? notei! hey bgmth! 5/8/85! did itelut helabout . . . franke sare lax! thx everel

Kim Thrasher/rinkrat "blessed is nothing" AP (uwbw) pD — ice capades; football shouders Hun!! #1S2A3C . . . Kelly annie KKshbbb — chababy! models? Jane eeuow NHS brownies w/ 18 sno Gwennie/2-40-38 mule, policemaan, rimberee, happy history! russia Hutton "striving for excellence "tennis & crew, determination! beach, good luck — write! thx m&d!

Colette Tougas — cet & scott 4 eva open arms just you and i — i luv mimbutog! thanx little mom janice II/2old far thows miami? barnsy FL tay be tssue, ks, aa, dm: girls just wanna have fun; rink RW buds nafduch Barbi zon Miss GH homework? my bronco Loving MG mono NY hojo, sea breez — true loves nev smooth, holland I luv U scotty — dhs thank God its over!

Carol L. Tribuna — follow your dreams wherever they lead. thanks mom and dad. eddie, puppy, misty bleu — no more riding on the purple cow wieh michael. ILYG I love Steven. ILYE Beach Boy concert 9/1/83 — junior prom with chris & goofy. Parties at Christmas tree.

Nowell C. Upham Thanks Mom & Dad, KT, EJ, TS, & Co. "We live a life of ease, every one of us has all we need. Sky of blue, sea of green, in our yellow submarine. Destiny is not a matter of chance, its a matter of choice its not to be waited for its to be achieved." (Beatles & W. Bryan)

Jason Verrell #83 Ftbl '84 b&d, good ole days w/JB doobie bros, 7:20 — si, I, m so bkd, we're late. ckobjv dbopf "supra" Clingy-n-Dingy Prty 37 I crmpd doops OB Knighty Thanx frgd & 360 gnde kntosmi! Rkldtd Zltths 4 w In bmxtmreg tddroopy jv&ck 2 arhp 83 having fun intno crime! maalox & actimrusm llkbr — nygls — ill 84 tam & jay wrud doing up there thanx Mom & Dad

John Walsh — thanx — m&d hoop — RC prom 84 — thanx BJ road trip 84 JC — springsteen — it was only a joke i was gonna by u another 1 — CTvw — rip hymaya after 4 a 67/30 — 750 MMily — wherever you are — sick bash — i think — BZiou 25¢ extention chords? "when i was stone blu rock & roll sure helped me through" byfh see ya later — DHS 85 #1

KEN WALSH — sometimes (fish)! Remember — sox opening 84; giaog — george — and the magic bus rides again!! redbag — jb, ms, and tw's — high-5 at gh's! sloseline — bsorsnbs — "balloon-drop-84" Blue Mav! hhccdyc — 7 th hole pin — wwf! boatbusters — night — hockey; hoopsta 5 card draw — rapala; smas-eve 83 — statey (pleasem ro officer) fly like an eagle

Amber Waterhouse/Suz sum 83 Krispal Aimm+p Lb georgesi. luv + miss u all Ar yuck yuck fred florbb HUTCH ie prom 84 smooch skiing ski dooing the fam laughing/crying an experience i'll never 4 get luv u 4 ever #56 miss ya Ang the memories are there to prove how real how rare NY state of mind stay alive c.o. 85 the bon urthest M+D+C

Heather Watson the times they are a changin Bob Dylan Van Morrison CHRIS — llytaetiw 3/31/83 maine New Hampshire scruffy whenever i see your smiling face i have to smile myself because i love you! jt Niffa mm lisa inxs Izati the tree Clarks Island tmbd hpw nfy Blow there comes a time ny cityf

Lisa Watts — Summer 84 — Outward Bound — Prom '84 — Footprints — every mans life is a fairy tale written by gods fingers Newsport sunset — Polise '83, INXS — In the silence i think of you! Thanx — vin, heath, dave, aul, bob It matters not how long you live, but how ILY mom, dad, Bobm. "i am with you always until the end of the world" matthew 28:20 "lata . . ."

Robert White Only the good die young, Brett & Eric. If you can't booey there is something wrong with you! Bennett's Amphitheatre Bimbos on my kx. Hypo, fire it up 70 Charger R/T, smoke shows shady dugans. Live for today. lets go to the creek. 11/7/84 Oink — us ice Hockey #7 see me later DHS

Kate Whittum huh? afs 84 another fat student nancy anita caterina Steve's Boston Hah vahd Yenching bpl labamba M's vinyard England 84 NY exchange Hmm viola concert high Halle juah pj game south pacific APes Eng aarggh! ybk + col aplc + n = insanity leight onisms dancing in the dark living on 2 hrs sleep see ya, DHS!

Mark Whittum/Pogo's 4 prez & I'm 4 vice Merri — I'm boring, but I'll always have the greatest affection for U I'm going to step off the lem now waterloo sunset/staunch moderate la bamba/Bigg gles wade/skinny Vinny Semper fidelis/der Webster fisik Fla on dryers/great balls of fire! L'poof celebre/ so many to thank!

Tom Wilcox WILBA when something is easy its seldom excellent golf xc i came in last? thx reg! an r+r weekend like you are about RODs — reebs rule! mm 10/5/84 *the Apartment* thx chuck + mar 130 emk lfwd! celts game 71 was @ gecks prom 84 cansta//cans? the hole bluivikin Hop f Burky Ted Mike Dan Zol + Occy sure ya not! thats in there — thanx mom+dad

Stephen Wilson "Willie" soccer — sc's! the secret to life? rack em up Ohz Ochy 128 Animal Chet Jl reebs & = and rods oway 96 heh! Willy's J! TRod ez asc 'saupeople stay We want 2 play — KE hfshwu got 2 got Bru hell b4uget 2 heaven syfwsawm ill Nf'sm bruno quack fred gary nwpc&r hey fred Ks hc 83 ugh 84 — ahkdubj & engranma Zmrhs jz sully archbc #16 thx 2 uall stay chillie

Daniel Winterson Switzerland — good brew and skiing Driving on dirty back roads — John Refreshments at the play Rob U2 Want some candy little girl? Grounded again! come visit me! Eggs and brew in the Banana Mobile Rend a bay Sue — party girl Stay cool and may your eyes stay red for the longest time, OZ

Mary E Wolff The secret of life is Enjoying the passage of Time cc summers! g&sn tad sessions greals — wm? Ibh2 ec = b leo's (scuse me sir) pdiqtbc sg BUDdies! barls allie tkilc qmybb HC '84 — let's go crazy! — mmil scavhunt pnews — hmymar boos tweel — raboosto! summer '84 *jag* the crew never say PS year of the zoo

Brian Aec PDKJ HGEJ it does not get any better than this. Hc 84 sc rd-trp Tabu. thanx J tank wht — Itng oui Blzrd "84" "zecca" B say fdb z-man Presence dio 74 cutlass 33 mgoo the grn car #33# — Paco — #1 O'b purple sky the burban asobt Tcls 085 goz d win hstry o'b Isab ocifer thanx m&d Life is just a fantasy

Enjoying Psychology with Mr. Sullivan

A student's natural curiosity

I don't like these machines!

Once Upon A Time...

Dedication

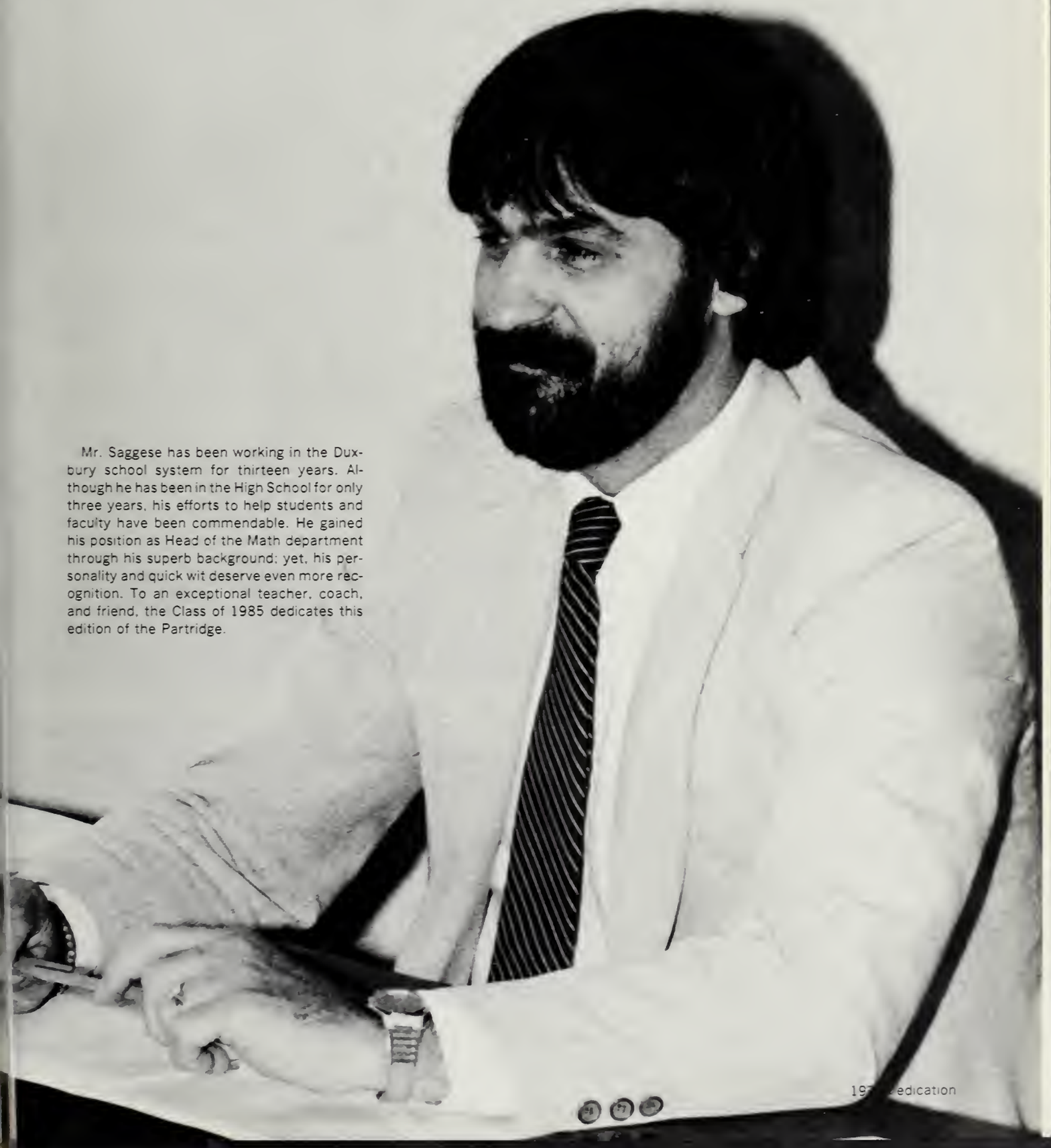

Mr. Saggese has been working in the Duxbury school system for thirteen years. Although he has been in the High School for only three years, his efforts to help students and faculty have been commendable. He gained his position as Head of the Math department through his superb background; yet, his personality and quick wit deserve even more recognition. To an exceptional teacher, coach, and friend, the Class of 1985 dedicates this edition of the Partridge.

The Yearbook Staff meets every Wednesday afternoon in English 10. The staff often works late into the night in order to reach the ever-approaching deadlines. Aside from the constant flow and exchange of ideas, staff members are always busy drawing up layouts, completing typesheets, writing copy, and selecting photos.

This year Duxbury hosted a regional yearbook workshop sponsored by Herff Jones, our publisher. This proved to be a valuable experience for all who participated and to the outcome. PARTRIDGE 1985.

Layout Editor Mike Burke

Layout Editor Gwenn Merry outlines her rough layout copy

Doug explaining his layout

Elaine Coughlin, Business Manager Rich Drake, a yearbook instructor, Layout Editor Mike Burke, and Co-Editor Phil Thorn.

Mary Pawlikowski and Elaine Coughlin follow layout instructions.

First row: D. Kiklis, J. McCarthy, J. Pescarino, G. Merry.
Second row: P. Thorn, K. Thrasher, K. Whittum, E. Coughlin.
Third row: R. Drake, W. Barker, L. Richards Apex: M. Pawlikowski

Heather McClean persues her layout

Senior Section Editor Denine Allsop, Sports Editor Wendy Barker, Senior Section Editor Lisa Richards, and an unidentified bystander.

COLOPHON

Volume 58 of PARTRIDGE was lithographed by Herff Jones Gettysburg. The cover is laminated off-white linen, with 60 pt. Old English in 9999 ink. The cover picture was taken by Cathy Cattel. Endsheets are ivory VC9. The trim size for PARTRIDGE is 8 1/2 x 11, printed on [illegible] paper.

Body copy and captions are printed in 8 pt. The title page and opening spread are in 120 pt. Headlines are in 60 pt. Old English, kickers in 36 pt. Old English.

The Adviser for PARTRIDGE was Mary Pawlikowski, with Kim Thrasher and Phil Thorn as co-editors in chief. Layout and artwork editors were Gwenn Merry and Michael Burke, copy editors were Kate Whit- [illegible] and [illegible] and Student Life section [illegible] were Joanna McCarthy and Johanna Pescarino. The Sports section was done by Wendy Barker, and Faculty by Heather McClean. The Advertising Manager was Alison Bell, and Rich Drake was Business Manager.

Special thanks to all who contributed to PARTRIDGE 1985, for Mrs. P's pizza and Kate's Oreos.

Patrons

Mrs. Peter S. Barker
Mr. and Mrs. Leo Bayer
Robert R. and Linda M. Beaudry
Mrs. Mary Jane Bell
Mr. and Mrs. Thomas Burgess and Family
Mr. and Mrs. Thomas Burke
Law Offices of Robert Forrest
Mr. and Mrs. Charles Kiklis and Mitsu
Mr. and Mrs. Joseph M. McCarthy
Mr. and Mrs. W. Neal Merry
Barbara S. Mullowney
Once Upon A Time
Michel and Mary E. Pawlikowski
Mrs. Mary E. Richards
Mrs. Harry Shea Sr.
Snug Harbor Fish Market
Mr. and Mrs. Philip H. Thorn
Mr. and Mrs. George T. Thrasher
Mr. and Mrs. Roger C. Tougas

Professionals

R. Bruce Berridge, DVM
Russell S. Harrington, DDS
S.J. Recupero, DDS, PC

Duxbury Free Library